# Daily Free Democrat.

THE LABORER IS WORTHY OF HIS HIRE.

BY S. M. BOOTH. MILWAUKEE, FRIDAY AFTERNOON, NOVEMBER 19, 1852. VOL. III....NO. 55.



DAILY FREE DEMOCRAT:
PUBLISHED IN THE CITY OF MILWAUKEE, EVERY WEEK-DAY AFTERNOON.

Office—Birchard's Block, No. 15 Spring street.

TERMS OF THE PAPER—Four Dollars a year, delivered by the news-boys.

☞ The TRI-WEEKLY DEMOCRAT is published at the same office, every Monday, Wednesday and Friday evenings, and sent to subscribers by mail the following morning, at the low price of Three Dollars a year, in advance.

☞ The WISCONSIN FREE DEMOCRAT, (for the country,) is published every Wednesday, at Two Dollars a year, in advance. To Clubs, One Dollar and Fifty Cents.


**Rates of Advertising.**

| | | | | | | | |
|---|---|---|---|---|---|---|---|
| 1 square, | per year, | $12 00 | 1 square, | 3 weeks, | | - | $3 50 |
| 1 " | 9 months, | 10 50 | 1 " | 2 " | | - | 2 75 |
| 1 " | 6 " | 8 00 | 1 " | 1 " | | - | 1 50 |
| 1 " | 3 " | 6 00 | 1 " | 5 insertions, | | | 1 38 |
| 1 " | 2 " | 5 00 | 1 " | 4 " | | | 1 25 |
| 1 " | 6 weeks, | - 4 50 | 1 " | 3 " | | | 1 00 |
| 1 " | 1 month, | - 4 00 | 1 " | 2 " | | | 75 |
| | | | 1 " | 1 " | | | 50 |

Ten lines, or less, Nonpareil, make a square.

☞ Leaded advertisements, immediately after the reading matter, 50 per cent. advance on the above rates.

☞ One square for a year, with a change once a week, $25; two squares $50; one square, with a change every day, $50; two squares, $100; three squares, with four changes a year, $25; for every additional square, $6,25, (daily paper not included.)

☞ Persons wishing to discontinue their advertising, must give notice at the counting-room. Yearly advertisers discontinuing their advertising before the year is out, will be charged at the above rates.

☞ The privilege of annual advertisers is limited to their own legitimate business, and all advertisements for the benefit of other persons, or on other business, must be paid for at the usual rates.

☞ In all cases where advertisements are sent in marked "Daily and Weekly," they will be charged fifty cents per square for the first insertion, and twenty-five cents for each subsequent insertion in the weekly.

## OFFICIAL DIRECTORY.

### UNITED STATES GOVERNMENT.

*President*—MILLARD FILLMORE.
*Secretary of State*—DANIEL WEBSTER.
*Secretary of the Treasury*—THOMAS CORWIN.
*Secretary of the Interior*—ALEX. H. STUART.
*Secretary of War*—CHAS. M. CONRAD.
*Secretary of the Navy*—WM. A. GRAHAM.
*Postmaster General*—NATHAN K. HALL.
*Attorney General*—JOHN J. CRITTENDEN.
*Vice President pro. tem.*—WM. R. KING.
*Speaker of the House*—LINN BOYD.

**United States Supreme Court.**

*Chief Justice*—ROGER B. TANEY.
*Associate Justice*—JOHN McLEAN,
" " JAMES M. WAYNE,
" " JOHN CATRON,
" " JOHN McKINLEY,
" " PETER V. DANIEL,
" " SAMUEL NELSON,
" " ROBERT C. GRIER,
" " BENJ. R. CURTISS.
*Reporter*—BENJ. C. HOWARD.

### WISCONSIN STATE OFFICERS.

*Governor*—LEONARD J. FARWELL.
*Lieutenant Governor*—TIMOTHY BURNS.
*Secretary of State*—CHAS. D. ROBINSON.
*Treasurer*—EDWARD H. JANSSEN.
*Attorney General*—EXPERIENCE ESTABROOK.
*Superintendent Public Instruction*—AZEL P. LADD.

**Supreme and Circuit Judges.**

*First District*—EDWARD V. WHITON, Janesville.
*Second District*—LEVI HUBBELL, Milwaukee.
*Third District*—CHAS. H. LARABEE, Ozaukee.
*Fourth District*—TIMOTHY O. HOWE, Green Bay.
*Fifth District*—M. M. JACKSON, Mineral Point.
*Sixth District*—W. KNOWLTON, Prairie du Chien.
*Reporter*—H. S. ORTON.

**United States Senators.**

HENRY DODGE, of Dodgeville, Iowa county.
ISAAC P. WALKER, of Milwaukee.

**Representatives in Congress.**

*First District*—CHARLES DURKEE, of Kenosha.
*Second District*—BEN C. EASTMAN, of Platteville.
*Third District*—JAMES DUANE DOTY, of Menasha.

**United States District Court.**

*Judge*—ANDREW G. MILLER, of Milwaukee.
*Clerk*—R. W. MILLER, "
*Marshal*—L. H. COTTON, "
*U. S. District Attorney*—G. W. LAKIN.

**Collector of Customs.**

ALLEN W. HATCH, of Milwaukee.

**Board of Public Works.**

PETER H. PRAME.
WILLIAM RICHARDSON,
ANDREW PROUDFIT.

**United States Land Officers.**

MILWAUKEE.
JOHN P. SMITH, *Register.*
CHARLES H. WILLIAMS, *Receiver.*

MINERAL POINT.
GEO. H. SLAUGHTER, *Register,*
" STEVENSON, *Receiver.*

WILLOW RIVER.
MOSES S. GIBSON, *Register,*
FRANCIS P. CATLIN, *Receiver.*

GREEN BAY.
ALEXANDER SPAULDING, *Register,*
EDGAR CONKLIN, *Receiver.*

**State Land Officers.**

BENJAMIN O. HENNING, *Register,*
JAMES MURDOCK, *Receiver.*

**State Agricultural Society.**

HON. HENRY M. BILLINGS, *President,*
N. B. CLAPP, O. DENSMORE, M. WEBSTER, } *Vice Presidents,*
ALBERT C. INGHAM, *Rec. and Cor. Secretary.*
SIMEON MILLS, *Treasurer,*
WARREN CHASE, ELIAB B. DEAN, SAMUEL S. DAGGETT, J. D. MERRITT, H. B. HAWLEY, } *Executive Committee.*

### OFFICERS OF MILWAUKEE COUNTY.

*County Judge*—HORATIO N. WELLS.
*Clerk of the Court*—HENRY K. WHITE.
*Sheriff*—JOHN WHITE.
*Under Sheriff*—H. L. PAGE.
*Deputy Sheriff*—JOHN MITCHELL,
" " FRANK DEVLIN,
" " G. M. FITZGERALD,
" " T. SHAUGHNESSY,
" " P. SHORTELL.
*Prosecuting Attorney*—A. R. R. BUTLER.
*Register of Deeds*—MORITZ SCHOEFFLER.
*Treasurer*—MATTHIAS STEIN.
*Clerk Board Supervisors*—W. S. EVERTS.
*Surveyor*—JOHN GREGORY.
*Coroner*—TIMOTHY O'BRIEN.

### OFFICERS OF THE CITY GOVERNMENT.

MAYOR—HANS CROCKER
*President of the Board*—S. C. WEST.
*Comptroller*—CICERO COMSTOCK.
*Marshal*—TIMOTHY O'BRIEN.
*Treasurer*—LUCAS SEAVER.
*City Attorney*—ARTHUR MCARTHUR.
*Clerk*—ALFRED JOHNSON.
*Police Justice*—CLINTON WALWORTH.
*City Surveyor*—R. H. EDGERTON.
*City Printers*—S. M. BOOTH and SCHOEFFLER & WENDT.

**Aldermen—**

*First Ward*—Samuel R. Foote, William A. Prentiss, Henry P. Peck.
*Second Ward*—J. A. Phelps, Francis Huebschmann, Isaac Neustadtl.
*Third Ward*—John Hickey, William Brown, James Reed.
*Fourth Ward*—Samuel C. West, A. H. Johnston, John Fishback.
*Fifth Ward*—Stoddard H. Martin, John Rosebeck, Geo. G. Dousman.

STANDING COMMITTEES—
*Finance*—Huebschmann West, Brown. *Judiciary*—Prentiss, Dousman, Phelps. *Schools*—West, Reed, Neustadtl. *Printing*—Dousman, Brown, West. *License*—Foote, Johnston, Rosebeck. *Fire Department*—Brown, Martin, Fischback. *Bridges*—Martin, Foote, West, Phelps, Hickey. *Police*—Hickey, Peck, Foote.

**School Commissioners—**

*First Ward*—Rufus King, J. Hadley and Joshua Hathaway. *Second Ward*—Fr. Huebschmann, B. Church, E. B. Greenleaf. *Third Ward*—Hans Crocker, J. McManman, E. McGarry. *Fourth Ward*—James H. Rogers, Haven Powers, Geo. E. H. Day. *Fifth Ward*—A. Mitchell, J. B. Zander, D. Waite.
JAS. H. ROGERS, Pres't.
Haven Powers, Sec'y.

**Commissioners of Survey—**

*First Ward*—Joshua Hathaway. *Second Ward*—I. A. Lapham. *Third Ward*—Elisha Eldred. *Fourth Ward* Charles H. Williams. *Fifth Ward*—Martin Delaney.

**Assessors—**

*First Ward*—E. B. Dickerman. *Second Ward*—Benjamin Church. *Third Ward*—R. G. Owens. *Fourth Ward*—John H. Tesch. *Fifth Ward*—J. C. Smith.

**Justices of the Peace—**

*First Ward*—Albert Smith. *Second Ward*—Charles F. Bode. *Third Ward*—William Holland. *Fourth Ward*—Francis Hamilton. *Fifth Ward*—Oliver Parsons.

**Constables—**

*First Ward*—August Seifert. *Second Ward*—Francis Neuman. *Third Ward*—John Burke. *Fourth Ward*—Patrick Meloy, Jr. *Fifth Ward*—Peter Schreiner.

**Fire Department—**

CHIEF ENGINEER—JOHN S. FILLMORE.
*First Assistant Engineer*—L. N. DEWEY.
*Second Assistant Engineer*—DANIEL N. NEIMAN.
*Third Assistant Engineer*—J. M. SMITH.

FIRE WARDENS—
*First Ward*—S. S. Daggett, John M. W. Lace. *Second Ward*—J. W. Luscomb, A. W. Goetz. *Third Ward*—Edward Button, James McGrummey. *Fourth Ward*—John C. Gridley, A. Ely. *Fifth Ward*—Stoddard H. Martin, Thomas H. Norton.

**Foreign Consuls—**

HANOVER, (Kingdom, C. H. H. Papendick
Oldenburg, for the States of Wisconsin, Michigan, Iowa, and Minnesota, C. H. H. Papendick.
BRUNSWICK, (Dukedom Carl E. Wendt.


## BUSINESS CARDS.

A. D. SMITH. H. L. PALMER.
**SMITH & PALMER,**
ATTORNEYS AND COUNSELLORS AT LAW—Office Martin's Block, East Water street, Milwaukee. je26

**S. C. WEST & CO.**
GROCERY AND PROVISION DEALERS—No. 15 Spring street, corner of West Water street, Milwaukee.

**R. P. CADY & CO.**
*(Successors to Edward D. Holton.)*
MANUFACTURERS OF PURE SALERATUS, and Dealers in Dry Goods and Groceries, 17 Spring street, Milwaukee. June21-dacly

**P. BARKER,**
MANUFACTURER AND DEALER IN HATS, CAPS, MUFFS AND FURS—No. 194 East Water street, Milwaukee. Cash paid for Shipping Furs. June21-1y

**THOS. P. WILLIAMS,**
STORAGE, FORWARDING AND COMMISSION MERCHANT, Milwaukee, Wis. Cash advanced on property in store. Agent for the Troy and Michigan Lake Boat Line on the Erie Canal, and for Reed's Line of Steamboats and Vessels on the Lakes

**JOHN McEWEN,**
DEALER IN GROCERIES, STOVES AND TIN WARE, wholesale and retail. Also manufacturer of Camphene, Alcohol and Burning Fluid, No. 59 East Water street, Milwaukee. june21

**H. S. BURTON & CO.**
DEALERS IN GROCERIES, LEATHER AND FINDINGS, wholesale and retail; also, manufacturers of Soap and Candles, No. 7 Spring street, (Goodall's block) Milwaukee, Wisconsin. ☞ Constantly on hand, a large stock of Nails, Glass, Fish and Fruit, Saleratus, Wooden Ware, Wrapping Paper and Starch, at manufacturer's prices. Cash paid for Hides and Tallow. je22

L. R. PERRY. H. D. HULL.
**IRVING BOOKSTORE.**
BOOKSELLERS AND PUBLISHERS, Dealers in Foreign and American Books, Stationery, &c. No. 146 U. S. Block, Milwaukee.

J. DAVIS DUNN. R. N. AUSTIN.
**AUSTIN & DUNN,**
ATTORNEYS AND COUNSELLORS AT LAW, AND NOTARIES PUBLIC—Juneau Block, Milwaukee, Wisconsin. april9

**CYRUS D. BOOTH,**
NOTARY PUBLIC—At the Office of the "Free Democrat," Birchard's Block. jo18

**HERBERT REED,**
FAMILY GROCER AND PROVISION DEALER—Also, Dealer in Nails, Glass, Sash, Cutlery, &c., No. 235 East Water street, opposite City Hotel.

**MRS. DAVID JOHNSTON,**
MINIATURE PORTRAIT PAINTER—Northwest corner of Main and Wisconsin streets; (six years an annual exhibitor in the Royal Academy, London.) Miniatures painted on Ivory. Instruction given in the Art. Office hours from 10 till 4. nov18

**DOCTOR J. P. GREVES,**
PHYSICIAN AND SURGEON—Milwaukee street, between Wisconsin and Mason streets, Milwaukee, Wisconsin. Office corner of Wisconsin and Main sts.

**FINCH & LYNDE,**
ATTORNEYS AND COUNSELLORS AT LAW—Wisconsin street, above the Stage office.

**P. L. MOSSIN,**
ENGRAVER IN METALS AND WOOD—No. 6 Wisconsin street, opposite the Stage office, Milwaukee. Executes Official Seals, Notarial Seals, Seal Stamps for Societies; also, Stencils and Brands, and every kind of work in his line. feb20

**DOCTOR DOUGLAS,**
HOMOEOPATHIC PHYSICIAN—Office corner of Wisconsin and Main streets. Dr. D. has always on hand, Medicines in the various dilutions, and Cases for physicians and families.

**JOHN GREGORY,**
CIVIL ENGINEER, Surveyor, and Emigrant Agent—Office Wisconsin street, above Stage Office.

**TRACY & BROWN,**
HOMOEOPATHIC PHYSICIANS AND SURGEONS—Office Martin's Block, corner East Water and Wisconsin street, Milwaukee. They keep constantly on hand Homoeopathic Medicines of all kinds, for the supply of physicians and families. aug5

**ALEXANDER MARQUIS,**
PORTRAIT PAINTER—Law Buildings, Wisconsin st., Milwaukee. nov21

**H. S. BROWN,**
DAGUERRIAN GALLERY—Martin's Block, corner East Water and Wisconsin streets, Milwaukee. Persons visiting the city can have a good Likeness taken in a few minutes. Plates, Cases, Cameras, Chemicals, Gold Lockets, &c., for sale. Young men furnished with instruction and outfits complete.

**J. C. GRIDLEY & CO.**
DEALERS IN DRY GOODS, Groceries, Crockery, &c., **Ludington's Block**, corner of East Water and Wisconsin street, Milwaukee.

**MACK, ŒTTINGER & CO.**
DRY GOODS—New-York Cheap Cash Store—191 West Water street, Milwaukee.

**F. WARDNER & CO.**
DRY GOODS AND GROCERIES—183 East Water st., Milwaukee.

**SILAS CHAPMAN,**
BOOKSELLER AND STATIONER, corner East Water and Michigan streets.

**H. J. GOFF,**
CONFECTIONER—198 East Water street, Milwaukee. Dealer in Confectionery, Toys, Fruit, Willow Ware, Bird Cages, Fancy Articles, &c.

**LUDINGTON & CO.**
DRY GOODS, GROCERIES, Provisions, Hardware, Iron, Coal, Water Lime—"Old Corner Store"—Milwaukee.

**A. K. WILLIAMS,**
DEALER IN HARDWARE—Also Agent for Pittsburgh Glass, No. 25 Spring street, first door east of American House, Milwaukee.

JAMES H. PAINE...BYRON PAINE...HORTENSIUS J. PAINE.
**PAINE & SONS,**
ATTORNEYS AT LAW, and Solicitors in Chancery—Office Juneau Block, Milwaukee.

**J. M. RAMSEY,**
MARBLE FACTORY—Spring street, opposite American House, Milwaukee.

**KIRBY,**
WATCHES AND JEWELRY—(Town Clock)—Corner Wisconsin and East Water street, Milwaukee.

**T. & D. J. MILLAR & CO.**
DEALERS IN COOKING, PARLOR & PLATE STOVES, wholesale and retail; and manufacturers of Copper, Tin and Sheet Iron Ware, No. 23 Spring street, Milwaukee, Wisconsin, two doors east American House. june28

**JACOB FINK,**
CABINET WARE-HOUSE—No. 209 East Water street, Milwaukee

**POWER & SCHLEY,**
LAND AND EMIGRATION AGENTS—Wisconsin street, Milwaukee, Wisconsin.

**SAMUEL D. HASTINGS.**
**FORWARDING AND COMMISSION MERCHANT,**
*Front Street, La Crosse, La Crosse County, Wisconsin.*
CONSIGNMENTS of Flour, Pork, Provisions, and of all kinds of manufactured articles, respectfully solicited. Consignors may rely upon every effort being made to effect sales to the best advantage, and upon prompt returns.

REFER TO
E. D. Holton, Esq., Milwaukee | J. G. Knapp, Esq., Madison
G. W. Campbell, Galena, Ill. | Z. Eastman, Esq., Chicago
Lewis Tappan, Esq., N. York. | Hon. Geo. Gale, La Crosse

**TURTON & SERCOMB,**
EAGLE STEAM FOUNDRY—West Water street, Milwaukee, Wisconsin.

**R. R. BIRD,**
NEWS DEPOT—Dealer in Books and Stationery—Wisconsin street.

**MORSE,**
GROCERIES AND PROVISIONS—Corner West Water and Spring streets.

**J. H. SILKMAN,**
HATS AND CAPS—Furs, Gloves, Mittens, &c., 152 East Water street, Milwaukee

WILLIAM E. BASSETT. F. BASSETT.
**MILWAUKEE MARBLE WORKS.**
WM. E. BASSETT & CO., Corner of Main and Wisconsin streets, keep constantly on hand, **Tombstones, Marble Monuments, Obelisks, &c.** ☞ Call and examine. Quality of work and prices to suit all.

**H. P. PECK,**
DEALER IN DRY GOODS—140 United States Block, East Water street, Milwaukee.

**J. F. BIRCHARD,**
MANUFACTURER, and wholesale and retail dealer in Cabinet Ware, Sofas, Chairs, and Upholstery, No. 21 Spring street, (Birchard's Block) Milwaukee. Splendid Fashionable Furniture, of the most graceful approved patterns, highly finished, made under the proprietor's personal supervision, of the very best materials, and by competent and experienced workmen. june28

## BUSINESS CARDS.

**KENOSHA WATER-CURE.**
THIS Institution will be open for the reception of patients this Winter. Proprietor, H. T. SEELEY, M. D.
Kenosha, November 2, 1852. nov3-1actt

**BARKER & LOVE,**
Manufacturers of Steam Engines and Hydraulic Oil Presses, Engine, Wood, and Foot Lathes, Reaping and Mowing Machines, Upright and Hand Drills, and Patent Mill Dogs, Artesian Well Drills and Saw Arbors, Superior Climax Horse Powers, Seed Drills and Corn Shellers, Grist and Saw Mill Gearing. All kinds of Screw Cutting done to order, Castings made to order, and other machinery repaired on short notice. A select and full assortment of Patterns on hand. S. G. BARKER, oct8 I. S. LOVE.
Beloit Foundry, Wis.

C. S. DECKER. JAMES SEVILLE.
**DECKER & SEVILLE,**
PROPRIETORS OF THE RELIANCE WORKS,
*Milwaukee, Wisconsin.*
General Manufacturers of STOVES, CASTINGS, Agricultural Implements, Tin, Sheet Iron and Copper Ware, French Burr Mill Stones, &c.
☞ JOB WORK done in a workmanlike manner, and on the shortest notice.
MANUFACTORY—No. 290 West Water street.
SALE ROOMS—No. 127 East Water street.
☞ Also, dealers in Bolting Cloths, Mill Furnishing, Stucco, Water Lime, Fire Brick, &c. feb27

J. LOWTHER. T. COLLINGBOURN.
**PAINTING.**
LOWTHER & COLLINGBOURN, IMITATORS OF WOOD AND MARBLE, Enamel on Glass, House, Sign and Ornamental Painters, Gilders, Glaziers, Paper Hangers, &c.
☞ Whitewashing and Wall Coloring done to order.
☞ No. 9 and 11 Michigan street, opposite the Bank.
Milwaukee, July 2, 1852.

## WAUKESHA BUSINESS CARDS.

**DR. S. M. DAVIS,**
Office and residence on Bridge street, three doors east of the Methodist Church. Professional calls strictly attended to. Waukesha, Dec. 12, 1851.

**C. ROBINSON,**
Manufacturer and Dealer in Harnesses, Bridles, Saddles, Trunks, &c. Waukesha, Dec. 6, 1851.

**DR. R. DUNLAP,**
May be found at the house of Mrs. Chesey, on Church street, a few doors west of the Congregational Church, and will always be ready to serve his friends when not personally engaged. Waukesha, Dec. 8, 1851.

**A. COOK,**
Attorney at Law, and Notary Public. Office opposite the Post Office. Waukesha, Wis

**E. HURLBURT,**
Attorney and Counsellor at Law, Solicitor in Chancery and Notary Public, Oconomowoc, Waukesha County Wisconsin. December, 1851.

**CHASE & HOWELL,**
Dealers in all kinds of Pine Lumber. Lumber Yard near the Railroad Depot. Waukesha, dec8

**J. M. HURLBURT,**
Painter and Glazier, Opposite Hengy's Exchange, Waukesha, Wis. dec5

**W. CHADNLER,**
Has returned to Waukesha, and opened a Boot and Shoe Shop, sign of the big Boot, where he will be happy to serve customers on the ready pay system; and feels confident that he can give general satisfaction to those who may favor him with a call.
Waukesha, Dec. 6, 1852.

**DR. L. C. SLYE,**
Continues the practice of his profession at Waukesha and vicinity, and may be found, when not professionally engaged, at his residence, Church street, two doors east of the Baptist Church. Waukesha, dec4

**C. ALEXANDER,**
Keeps constantly on hand and for sale, all kinds of Harnesses, Trunks, Saddles, &c. All kinds of Job Work in his line done on the shortest notice. Shop opposite Gales Block. Waukesha, dec6

**DR. E. B. WEST,**
Physician and Surgeon, Waukesha, Wis. Office and residence, Division street, near the Catholic Church.
December, 6, 1851.

**HOLMES & CO.,**
House, Sign, Carriage and Ornamental Painters, Paper Hanging, Glazing, Imitation of Wood, Stone, &c. Shop corner Main and Clinton street. dec18 Waukesha Wis

## WAUKESHA ADVERTISEM'TS.

**DRUGS, MEDICINES, PAINTS, OILS, &c.**
**H. N. DAVIS,** wholesale and retail dealer in DRUGS, MEDICINES, PAINTS, OILS, DYE-STUFFS, &c., Gale's Block, sign of the "Golden Mortar. Also,
**Books, Stationery, Paper-Hangings, &c.**
all which will be sold as low the times will admit.
Waukesha, June, 1852.

**GREAT BARGAINS!**
THE subscriber having purchased of Charles R. Dakin, his entire stock of Goods, and having added to the stock a new and seasonable assortment, is now prepared to dispose of them on the most favorable terms.
I shall sell for CASH ONLY! but at such a rate as to make it an object to any one to purchase—In fact, I will sell at LESS than Milwaukee prices. There is among the stock a large and well selected assortment of
**Staple Dry Goods, Groceries, Hardware,** Crockery, Boots and Shoes, and Yankee Notions.
Besides other articles too numerous to mention, all of which will be sold as above. The entire stock of MUFFS, RIBBONS, LACES, EDGINGS, and fancy articles generally, I will sell at cost.
☞ Purchasers are requested to call and examine this Stock, as great bargains will be offered.
H. W. SHERMAN.
Waukesha, Jan. 13, 1852.

**UNCLE TOM'S CABIN.**
**100** VOLUMES of this very interesting work, have been received and are now offered for sale at the subscriber's Drug and Book Store, in Waukesha.
Those wishing to purchase will do well to apply soon. may1 H. N. DAVIS.

**ODD FELLOWS OFFERING.**
TENTH VOLUME—published by Edward Walker 114 Fulton street, New York. It is bound in neat styles contains over three hundred pages, and is embellished with ten engravings and a rich illuminated presentation plate. It is made up chiefly of contributions from members of the Order, their wives and sisters. As a literary production it is inferior to none of the Annuals. The engravings alone are worth the price of the book.
The subscriber is Agent for the State of Wisconsin.
H. N. DAVIS.
Waukesha, May 18, 1851.

**NEW ARRANGEMENTS.**
THE undersigned having purchased the entire interest of the late firm of BEAN, CLINTON & POWERS will continue the business at the old stand, under the name and style of
**BIRCHARD, NEWTON & TOTTEN.**
They would invite the friends of the late firm, and all others who are friendly to the new one, to give them a call being determined to conduct their business in such a manner as to give entire satisfaction to all those who may extend to them their patronage.
E. H. BIRCHARD,
M. NEWTON,
H. TOTTEN.
Waukesha, Dec. 1, 1851.

## LIVERY.

**LIVERY ESTABLISHMENT.**
**GEO. F. OAKLEY,** at the well-known Livery Establishment, Spring street, two doors west of the American House, Milwaukee, Wisconsin, will furnish at all times,
**Horses, Carriages, Buggies, &c.**
at the shortest notice, and charges moderate. Also Ladies Saddle Horses.
☞ Hearse and Carriages furnished for Funerals.
June23

**KIRBY'S ACCOMMODATION HACK.**
KIRBY may be found, with his Hack, on Main street, near the Theatre, in the day time, and any orders left for him at "Old Kirby's" Jewelry Store, corner of Wisconsin and East Water streets, will be promptly attended to.
He will convey passengers to and from the Boats or Railroad, or carry parties about the city) for very moderate fares.
KIRBY hopes by close attention to business to please all. dec7

**CITY OMNIBUS LINE.**
**First Ward, Spring street Hill, Kilbourntown and Walker's Point.**
Running regularly from 6 o'clock A. M. to 9 o'clock P. M. ☞ Tickets to be had at the Stage Office, Wisconsin street, or of the Drivers. Price Five Cents.

## PUBLIC HOUSES.

**DISSOLUTION OF CO-PARTNERSHIP.**
THE partnership heretofore existing between the undersigned, is this day dissolved by mutual consent. All claims against the late firm will be settled by R. PEASE, who is also authorized to collect the outstanding debts.
oct5 R. PEASE,
Milwaukee, Sept. 24, 1852. C. H. MATHER.

**CITY HOTEL.**
THE undersigned having purchased the interest of Mr. C. H. Mather, in the CITY HOTEL, respectfully asks a continuance of public patronage. The Hotel is pleasantly located and handsomely furnished, and the proprietor assures his friends and the public, that no exertions shall be wanting to render their sojourn agreeable.
oct5 R. PEASE.

**ROCHESTER HOUSE,**
**Corner of Reed and Florida Streets,**
*FIFTH WARD, MILWAUKEE.*
**GEORGE CARVELL, Proprietor.**
Teams over night 50 Cents. Good tame hay.
N. B. No wild hay allowed on the premises.

**AMERICAN HOTEL,**
**CLEVELAND, OHIO,**
**WILLIAM MILFORD, Proprietor.**

**MONONGAHELA HOUSE,**
**PITTSBURGH,**
**JNO. McDONALD CROSSAN, Proprietor**

**PRAIRIEVILLE HOUSE.**
By P. O. JONES.
*WAUKESHA, WISCONSIN.*

**MATTESON HOUSE.**
**Corner of Randolph and Dearborn streets,**
*CHICAGO, ILL.*
jo15 W. L. PEARCH, Proprietor.

**TAYLOR'S TEMPERANCE HOTEL,**
**28 Cortlandt street, NEW-YORK.**
jo15 ELDAD TAYLOR, Proprietor.

## FOR SALE AND TO RENT.

**A BARGAIN.**
TO BE SOLD, at a bargain, a first rate FARM, containing 172 Acres—130 acres ploughed, and 30 timber, with fine pasture; a House, Barn and Stabling, in a most respectable neighborhood, &c., within 14 miles of Racine, and 16 miles of Milwaukee. A plank road now in course of construction, is to run through it. The owner being peculiarly circumstanced, will sell this beautiful Farm considerable under its value.
Stock of every description can be had on the Farm, at the lowest prices. Apply to
july3 JOHN GREGORY.

**FOR RENT.**
Several pleasant LODGING ROOMS, in the 3d story of Goodall's Block, (Good neighbors on same floor, and rent cheap.
june30 I. E. GOODALL

**FOREST HOUSE.**
This well known tavern stand, with 170 acres of excellent land—50 improved—is to be sold at a bargain. It is 15 miles from Milwaukee, and a railroad station. Stages arrive and depart daily from this house to Watertown, Madison, Galena and Fond du Lac, which must make it one of the best stands for business in the State.
Apply to JOHN GREGORY,
may21 Wisconsin street.

**HOUSES FOR RENT,**
IN EVERY WARD OF THE CITY—At from $300 a year to $3 a month; also some fine Stores and Offices, at very low rent.
june1 GEO. E. H. DAY.

**GREAT BARGAINS.**
BRICK AND FRAME HOUSES, on the hill, in the First and Fourth Wards, at splendid bargains, and easy terms of payment.
jel G. E. H. DAY.

**HOUSES FOR SALE AND TO RENT.**
SEVERAL HOUSES, for sale and to rent, in different parts of the city, at great bargains. Apply at the Agency office of JOHN GREGORY,
jel Wisconsin street.

**HOMOEOPATHIC PHARMACY.**
*The Only One in Wisconsin!*
THE subscribers would inform Physicians and Families throughout the State, and the West generally, that they have on hand, and intend to keep a constant supply of
**Homoeopathic Remedies,**
from Tinctures and Triturations to the two-thousandth Dilution, sufficient for any demands in the West.
Our assortment also contains a full supply of Pellets, Sugar of Milk, Vials of all sizes, Corks, Distilled Alcohol, Physicians' and Family Medicine Cases and Chests, containing from ten to sixty Remedies, an assortment of Medical Books, &c. &c.
More than ordinary pains will be taken to procure the best articles that this country and Germany afford.
☞ Office—Corner Main and Wisconsin streets.
dec20 DOUGLAS & GREVES.

**GROCERIES WHOLESALE,**
**At No. 115 East Water Street, Milwaukee.**
JOHN McEWEN would call the attention of Retail Dealers and others to his stock of Groceries, consisting of the largest assortment of Teas in this city, hand selected with care in the East. He has also a large supply of Sugars, Coffee, Molasses, Raisins, and other kinds of Goods, suitable for the retail trade. He is determined that none shall undersell him in this market, and would therefore solicit those in want of such articles to give him a call.
He still continues to manufacture Camphine, Alcohol and Burning Fluid, (which he will sell at such prices that none need sit in darkness. aug3

**GREAT ATTRACTION, AT OTT'S BOOKSTORE**
*No. 275 East Water street, Milwaukee.*
The subscriber has just received, direct from Germany and France, the largest and choicest collection of Fancy Goods of every variety, ever imported into this city, including the following:
**Toys, Portfolios, Monnias, Purses, Jewelries, &c.**
Thus affording the citizens of Milwaukee and vicinity an opportunity of selecting from an extensive stock. All the articles will be sold at the lowest possible prices for cash.
The public are respectfully invited to call, that seeing they can judge for themselves. C. OTT,
may1 Importer of Fancy Goods and Toys.

**NEW BANKING HOUSE;**
**No. 217**
*East Water Street, Milwaukee.*
THE undersigned have associated themselves under the name of
**KNEELAND & HULL,**
in the business of BANKING, in all its departments, (except the issuing of Bank Notes,) and will always be prepared to purchase approved Business Paper, Bills, Bonds, Notes, Drafts, Bank Certificates, City, County, and other, Corporation Orders, &c. &c.
☞ *Interests paid on Deposites at the rate of Six per Cent subject to Check of Depositor, without notice,* money loaned to our customers IN ANY sums, and for any time, from one to ninety days.
Bills, Notes, &c., received for collection, and proceeds remitted at current rates.
Eastern and Southern sight, or time exchange, always for sale, in sums to suit. JAMES KNEELAND,
P. B. HULL.
Milwaukee, Oct. 6, 1852. d&c

**211 East Water St.**
The Subscriber is now receiving his Fall Stock of
**Sadlery Hardware,**
AND
**CARRIAGE TRIMMINGS,**
and is enabled to offer to his customers and Saddlers throughout the State greater inducements than (ever) to send in their orders.
His assortment will be found complete, and orders will be filled at as low prices as any place in the West.
Also Wholesale and Retail dealer in
**MANUFACTURED SADLERY,**
**Harness, Trunks, Whips, &c. &c.**
Milwaukee, Oct. 5th, 1852. GEORGE DYER.

**ALWAYS AHEAD.**
JUST RECEIVED, a splendid and large assortment of
**Ladies' Fine Gaiters, Buskins, Slippers, &c.**
Together with a large quantity of Children's Shoes of all styles. These Goods far surpass any in quality ever before opened in this city, and will be sold at prices to suit the times. ☞ *Sign of the Mammoth Boot.*
WATKINS & STREET,
may5-dac 173 East Water street.

**DRIED PLUMS, PEACHES, &c.**—For sale at 235 East Water street. H. REED.
je29

**UNITED STATES CLOTHING**
**CLOTH WAREHOUSE.**
**No. 154 and 156, E. W. St., in Dickerman's Block,**
*(Four doors South of Mitchell's Bank,)*
[And in connection with No. 1, Church Alley, Philadelphia.]
**New Fall and Winter Goods.**
**E. M. SHOYER & CO.**
HAVING enlarged their former premises, by the addition of the capacious store formerly occupied by COWLES & ROSS, would call the attention of the friends and the public in city and country, to their extensive assortment of
**READY MADE CLOTHING,**
**Cloths, Cassimeres, Vestings, Sattinets, Tweeds, Flannels, &c., &c.**
And a general assortment of
**Dry Goods and Gentlemen's Furnishing Goods.**
They are confident in view of their very superior and unsurpassed facilities for the purchase of goods in the Eastern markets from cash auctions, importers and manufacturers, in all cases from first hands, one of the firm residing and superintending the business of their concern in Philadelphia, that they are not only able, and do buy their goods from 20 to 25 per cent cheaper than most those in the city who buy on credit and of jobbers, but, they are able and are determined to sell that much lower.—They deem it superfluous to attempt, as it is impossible to enumerate the articles that comprise their stock, which in extent is unrivalled by any similar establishment west of the Atlantic cities.
To their friends and customers, and those who know them, it is needless to say anything, but to strangers who are in want of articles comprising their stock, they will say, call on us and let us show you the great inducements we are able to offer; we will give you polite and respectful attention, with better bargains than you are able to get elsewhere. The most perfect satisfaction is guaranteed in all cases to those who deal with us.
sept1 E. M. SHOYER & CO.

**TO MILWAUKEE BUSINESS MEN AND ADVERTISERS.**
THE "OSHKOSH DEMOCRAT," presents to business men a better medium of advertising, than any other country paper in the State. The weekly edition is 1000—41 quires—larger than that of any other in the State, and *twice* as large as more than half the others. It is sent regularly to *every village and post office* on Fox and Wolf rivers, and Lake Winnebago, from Green Bay to Fort Winnebago, and from Fond du Lac to Lake Shawano, and Stephens' Point on the Wisconsin, and circulates extensively in Fond du Lac, Dodge, Columbia, Marquette, Portage, Waushara, Waupaca, Outagamie, Brown and Calumet counties, and to *every* precinct in its own (Winnebago) County.
☞ What is said here of its circulation and comparative merits, as an advertising medium, is susceptible of *positive* demonstration to all who may desire it.
☞ The patronage of Business Men and Advertisers respectfully solicited. GEORGE BURNSIDE & CO.
June 21, 1852. dtf Oshkosh, Wisconsin.

**CHINA WARE, &c.**—A complete assortment of Band, White and Gilt, Lustre China Dinner, and Tea Setts; white Iron Stone, Flowing Blue, Mulberry, light blue and Common Ware; also a full stock of Glass Ware, Waiters, Knives and Forks, Brittania Ware, &c., can be found at the sign of the "Big Pitcher." F. J. BLAIR.

**A STORE FULL OF NEW GOODS.**
*AT NO. 8 SPRING ST., CORNER WEST WATER ST.*
MORSE has just returned from Gotham, with one of the "biggest kind" of Stocks of Goods, in his line, such as
**Sugars, Teas, Coffees, Molasses, Fruit, &c.**
☞ Also, Dealer in Flour, Pork, Fish, Salt, and Provisions of all kinds, and of the best quality. Don't forget "Morse's Cheap Cash Store."
☞ Cash paid for all kinds of Country Produce.
Milwaukee, July 10, 1852.

**FAIRBANKS' PLATFORM SCALES,**
DRUGGISTS' COUNTER, GROCERS' PORTABLE Platform, Dormant Platform, Wheat or Hopper, Rock with patent Spring, Platform, Wheelbarrow, Hay, Coal, Railroad Depot, and Railroad Track Scales, of all sizes and modifications, made under the personal inspection of the inventor, at St. Johnsbury, Vermont, and warranted, both for accuracy and durability.
For sale at manufacturers prices, by
WILLIAMS & BONNELL,
Manufacturers' Agents, 87, 89 and 91 East Water st.
☞ Also, by Bull, CHADBOURNE, Bluemont Agent.
Milwaukee, December 22, 1851. dac

**GUNSMITHING.**
**WILLIAM HAYWOOD,** *(from J. Baud's, Cornhill, London,)* Manufacturer of GUNS, PISTOLS, RIFLES, &c. Also, the Improved, Colts' Twist Rifle, No. 252 West Water street, Milwaukee.
☞ Shot Guns made to shoot close.

**SCHOOL LIBRARIES**—700 volumes of the best and choicest kinds this day received, which, together with those before on hand and constantly arriving, make the selection from my stock the most desirable of any in the State. None but the best books, and those approved by Teachers and Superintendents, will be sold at all. Committees and others purchasing will do well to call. S. CHAPMAN.

**TO HOMOEOPATHIC PHYSICIANS.**—A full supply of Homoeopathic Pellets, Sugar of Milk, and other articles connected with our business, just received from the East, and for sale cheap for cash.
may11 DOUGLAS & GREVES.
N. B. A student wanted.

**THE WISCONSIN LEATHER COMPANY,**
Continue to deal in HIDES, LEATHER, SHOE FINDINGS, OIL, and all such articles as usually belong to this class of business. They have an extensive
**TANNERY AT TWO RIVERS.**
One of the largest in the United States, equal in capacity to two hundred and ninety-four of the ordinary sized Vats. In this Mammoth establishment (into which, they have introduced all the late improvements) they intend to manufacture *all kinds of Leather,* including Spanish Sole Leather, and of a superior quality of tannage, and thus expect to compete successfully in price and quality with the eastern dealers. They will also keep on hand most kinds of
**Eastern Manufactured Leather,**
be and thus enabled to suit all who may favor them with their custom.
As the aim of this Company will be in some degree to supply the great and growing Leather Trade of the West, and save consumers and dealers in Leather the expense and risk of going east for their stock, they have established their terms CASH, or its equivalent. By this rule of
**LOW PRICES AND CASH,**
they hope and confidently expect to do business greatly to the advantage of their customers. Their place of business is at the old stand of
**Allis & Allen, 149 East Water st.**
MILWAUKEE, WIS.
☞ The highest price in Cash paid for Hides, either at the Store in Milwaukee, or at the Tannery in Two Rivers.
E. P. ALLIS,
WM. ALLEN, } Milwaukee, Wis.
RUFUS ALLEN,
G. W. ALLEN, } Cazenovia, N.Y.
C. WHITCOMB, Two Rivers.
Milwaukee, Wis., July, 1852.

**BIRD'S BOOKSTORE—WISCONSIN ST.**
WHERE is now opening a large and splendid stock of NEW BOOKS, such as
Harper's Magazine, Graham's Magazine,
And other new books by the cord. R. R. BIRD,
je29 Wisconsin street.

**THRESHERS.**
W. D. BACON is receiving a full supply of Railroad, Horse Power and Overshot **Threshers,** manufactured by Whipple, Millek & Co., Albany! Also
**New and Valuable Separator,**
attached to said Machines, which will be sold with or without the Separator.
☞ A word to the wise being sufficient, it is only necessary to say, that the Thresher and Separator has not been superseded. It is also of the most simple and durable construction, there being nothing liable to break or open wear out but that a common farmer or laborer can repair it. It cleans the grain well, and wastes comparatively nothing, and infinitely less than any other machine in use—can be worked easily with two horses, and is WARRANTED TO GIVE SATISFACTION or may be returned uninjured after trial.
Those wishing to economize in threshing, will do well to call on the subscriber, at Waukesha, and examine for themselves. Machines will be kept on sale at the warehouse of Williams & Co., Milwaukee, and at the shop of the subscriber, Waukesha. Address W. D. BACON,
Waukesha.

**COUNTY AND CITY SCRIP** bought by
GEO. E. H. DAY.

**ECLECTIC SERIES OF SCHOOL BOOKS**—embracing a full series of Spelling, Reading and Arithmetic. I do not get them by the cord unless, being carefully counted, and sold in the *same manner.* I have a sufficient quantity to supply every customer who comes with the cash, and at the lowest rates.
S. CHAPMAN.
☞ Country Dealers supplied.

**30,000 DOLLARS TO LOAN,** in sums not less than $1000, at 10 per cent and commission. AUSTIN & DUNN.
City Bonds also purchased. may10

**HARDWARE AND STOVES.**

**HARDWARE AND IRON DEALERS!**
**W. H. BYRON & CO.,** (Sign of the Anvil,) No. 152 East Water street, Milwaukee, are in receipt of the largest and best selected stock of HARDWARE and IRON ever brought to this market—In our stock will be found a very extensive and complete assortment of
**IRON AND STEEL,**
Of every description and of the best quality. A large assortment of
KEESEVILLE NAILS—which we offer at the lowest market prices.
WINDOW GLASS—of every size, both French and American.
TOOLS—Blacksmiths', Carpenters' and Joiners', and a complete assortment of every other kind.
AXES—Collins', Simmons', Hunt's, Davis', and Albany Co.; also Broad, Hand and Lathing Hatchets, Adzes, &c.
SHELF HARDWARE—a most perfect and general assortment, in all its varieties.
TINNERS' STOCK—Tin Plate, Sheet Iron, Iron Wire, Braziers' Rods, Copper, Zinc, &c.
☞ We are also Agents for Peck, Smith & Co's TINNERS' MACHINES AND TOOLS, which we can sell at all times furnish at manufacturer's prices.
☞ The senior of our firm having spent considerable time in the eastern markets, has given his personal attention to the importation and selection of our entire stock, and we feel confident it is not surpassed by any in the western country, and which we offer for sale at prices that defy competition. WM. H. BYRON & CO.
Milwaukee, May, 1852.

**"IMPROVED TRIUMPH."**
THE subscribers are now manufacturing the above named STOVE, which for durability, &c. &c. and the general satisfaction it gives has NO EQUAL; and being an entirely NEW STOVE in this market, will be an inducement for the public to examine it, before purchasing elsewhere. We have two sizes of the above, and various other kinds of stoves kept by the trade.
*All of which are of Milwaukee manufacture.*
☞ For Sale at 290 West Water street, and 127 East Water street, Milwaukee.
☞ Extra Plates furnished when wanted. The highest price paid for Old Iron, in exchange.
DECKER & SEVILLE.

**TO WHOM IT MAY CONCERN!**
The subscribers, desirous of closing out their **STOVE DEAL** in Milwaukee, take this method to inform their friends and the public that they have on hand a large assortment of **Cooking Stoves,** of the best patterns, and from the best Manufactories which they will sell at prices to suit customers, until their entire stock is disposed of. They have a large quantity of the justly celebrated **"Hang-up Air-tight," and "National Hot Air"** Stoves, from York state Foundries, for which, if they cannot get **COST** they will take **LESS!** for, they are **BOUND** to be sold. A word to the wise is sufficient, and we merely say, that we manufacture our own furniture, and every article in that line we **WARRANT, perfect.** We also have a large stock of Parlor and Box Stoves, all of which must be sold at some price, and we feel confident that we can make it the interest of every one who wants a **Stove,** of almost any description, to purchase of us.
Also, all articles in the Tin, Copper, Sheet Iron and Japanned Ware trade, constantly on hand and manufactured to order. Experienced workmen always in readiness to do all jobbing in their line. Thankful for past favors, we still solicit your patronage, and we will endeavor to make it a mutual benefit.
☞ Stove Depot No. 23 Spring street, Milwaukee, Wis
aug26 T. & D. J. MILLAR.

**EAGLE STEAM POWER FOUNDRY.**
*WEST WATER STREET, MILWAUKEE, WIS.*
**TURTON & SERCOMB, Proprietors.**
RESPECTFULLY beg to inform their friends and the public generally, that they continue to manufacture all kinds of
**Cast and Wrought Iron Work,**
for Grist and Saw Mills. Also, all kinds of Machinery at their well-known establishment, Nos. 298 and 300 West Water street.
They are themselves both practical mechanics, the one a pattern maker at twenty years' experience, the other a moulder of thirty years' experience. They likewise employ none but the very best workmen that can be obtained.
Their stock of Patterns cannot be equalled—they have all been made in this city, expressly for the wants of this State—and they can and will do better than any similar establishment in this State, and on the shortest notice.
June, 1852.

**STOVES! STOVES!! STOVES!!!**
*FOR THE WHOLESALE AND RETAIL TRADE.*
**W. H. BYRON & CO.** have on hand a very large stock of STOVES, suited to the wants of this section of country, consisting of almost every variety of Cooking Stoves, among which can be found the
**New World, Gladiator, Premium, Monarch, Western, &c.**
Together with other desirable patterns, with a complete assortment of Utensils, made of the best stock. Also,
**Parlor, Hall and Box Stoves,**
of all sizes and varieties.
☞ All of the above will be sold at lower than they have ever yet been offered, having been purchased under the most advantageous circumstances.
☞ SIGN OF THE ANVIL, 152 East Water st.

**THE NEW-YORK AND LIVERPOOL United States Mail Steamers.**—The ships composing this line are the following:
ATLANTIC, Capt. West. | PACIFIC, Capt. Nye.
ARCTIC, Capt. Luce. | BALTIC, Capt. Comstock.
ADRIATIC, Capt. Grafton.
These ships have been built by contract, expressly for Government service. Every care has been taken in their construction, as also in their Engines, to insure strength and speed, and their accommodation for passengers, are unequalled for elegance and comfort. Price of passage from New York to Liverpool in first-class cabin, $120; in second do. $70; exclusive use of extra size state rooms, $300; from Liverpool to New York, £30, and £20. An experienced surgeon attached to each ship. No berth secured until paid for.

PROPOSED DATES OF SAILING.

| FROM NEW YORK | | FROM LIVERPOOL. | |
|---|---|---|---|
| Saturday | Sept. 4, 1852 | Wednesday | Sept. 8, 1852 |
| Saturday | Sept. 18, 1852 | Wednesday | Sept. 22, 1852 |
| Saturday | Oct. 2, 1852 | Wednesday | Oct. 6, 1852 |
| Saturday | Oct. 16, 1852 | Wednesday | Oct. 20, 1852 |
| Saturday | Oct. 30, 1852 | Wednesday | Nov. 3, 1852 |
| Saturday | Nov. 13, 1852 | Wednesday | Nov. 17, 1852 |
| Saturday | Nov. 27, 1852 | Wednesday | Dec. 1, 1852 |
| Saturday | Dec. 11, 1852 | Wednesday | Dec. 15, 1852 |
| Saturday | Dec. 25, 1852 | Wednesday | Dec. 29, 1852 |

For freight or passage apply to
EDW'D K. COLLINS & CO., No. 56 Wall st., N. Y.
BROWN, SHIPLEY & CO., Liverpool.
E. G. ROBERTS & CO., No. 13, King's Arms Yard London.
JOHN MUNROE & CO., No. 26 Rue Notre Dame des Victoires Paris, or GEO. H. DRAPER, Havre.
The owners of these ships will not be accountable for gold, silver, bullion, specie, jewelry, precious stones, or metals, unless bills of lading are signed therefor, and the value thereof therein expressed.

**S. B. BURNHAM, M. D.**
**DENTIST,**
☞ ARCADE BUILDING,
No. 171, East Water street, Milwaukee.

**MINER & FARIES,**
**PRACTICAL DENTISTS,**
Office 13 Wisconsin street.

**SECURE THE CAGE!** That little bird just received, something inlaid, Bird Cages cheap for cash, at GOFF'S

**THE GLASS SIGN.**
**235 EAST WATER STREET,** is the place where the first quality of GROCERIES is found. ☞ Only one price—and goods warranted prevented, or no pay. Every thing mentioned on the except the owner, always for sale. may14
H. REED.

**PAINTING.**
BRIGGS & McNEILL, (House, Sign and Carriage Painters, Paper Hangers, &c.—All orders attended to promptly, and work done in a superior manner.
☞ Shop east end of Oneida street bridge, at J. Kingsley's Carriage Factory. may14

**JUST RECEIVED at C. Ott's Bookstore** Market-place, Milwaukee,
**BOOK OF THE WORLD,**
*A Family Book, for Instruction and Amusement.—Volume I Number 1.*
PROSPECTUS.—The Book of the World, an Encyclopedia of the most interesting and amusing objects of natural history and natural philosophy, of the history of nations and countries, intermixed with instructive tales etc. etc. will be published monthly at the low price of *twenty-five cents a Number.*
☞ Twelve numbers will form a volume. Each number contains 24 pages text in 4to, illustrated by two steel engravings and three colored plates.
☞ Every subscriber will receive with the close of each volume a large steel engraving as a premium.
☞ Subscribers in the first volume will receive a large view of the city of Frankfort on the Main, drawn and engraved by H. Worms.
Subscriptions received at C. OTT'S Book Store Market place.

**NO EXCUSE** for a man going naked when he can find Hats, Caps and Clothing, at such extremely low prices at ROGERS', 173 East Water street.

**FROCK, DRESS AND SACK COATS**—Made from English and American Cloths, cut in good style, well made and trimmed, and at the very lowest prices to suit, at ROGERS', 173 East Water street.
je20

**FOUNTAIN INKSTANDS.**—A large supply just received. Also, Ledger and Cap Paper, by the ream, very cheap, at R. R. BIRD'S Book and Stationery Store, Wisconsin street.

**KOSSUTH HATS**—Of all qualities and styles at ROGERS', 173 East Water street.

**SOUTHERN HOMINY**—Constantly on hand and for sale by H. REED.
je29

# Daily Free Democrat.

OFFICIAL PAPER OF THE CITY.

Office—Birchard's Block, corner of Spring and West Water streets.

Daily, Tri-Weekly, and Weekly.

S. M. BOOTH, : : : : : : : : EDITOR.

MILWAUKEE:

FRIDAY AFTERNOON, NOV. 19.


### Official vote of Green County.

| Towns. | Pierce. | Scott. | Hale. | Eastm'n. | Abbott. | Enos. |
|---|---|---|---|---|---|---|
| York, | 8 | 8 | 16 | 8 | 8 | 16 |
| Albany, | 57 | 41 | 21 | 57 | 39 | 22 |
| Cadiz, | 68 | 38 | | 69 | 37 | |
| Brooklyn, | 45 | 55 | 2 | 48 | 54 | |
| Spr'g Grove, | 29 | 25 | 44 | 35 | 26 | 37 |
| Clarno, | 86 | 46 | 1 | 86 | 47 | 1 |
| Mt. Pleasant, | 42 | 38 | 16 | 49 | 37 | 10 |
| Washington, | 44 | 23 | 1 | 45 | 22 | |
| Jordan, | 59 | 31 | 9 | 59 | 30 | 10 |
| Exeter, | 32 | 50 | | 32 | 50 | |
| Decatur, | 73 | 50 | 12 | 74 | 51 | 10 |
| Jefferson, | 43 | 64 | 26 | 45 | 66 | 22 |
| New Glarus, | 67 | | | 67 | | |
| Adams, | 25 | 17 | 7 | 23 | 18 | 8 |
| Sylvester, | 64 | 50 | 15 | 70 | 50 | 9 |
| Monroe, | 122 | 123 | 16 | 125 | 124 | 15 |
| | 865 | 659 | 186 | 892 | 659 | 160 |

For Assembly, Thos. Fenton, Dem., 875; Thomas White, whig, 667; J. W. Kildow, Free Dem., 140.

York gave Hale as many votes as Scott & Pierce both, and Spring Grove gave Hale a majority over either party.

☞ The Green Co. Sentinel thinks the proposed Editorial Convention went amount to much. That's our opinion. And for the reason, that newspaper publishers, in this State, don't stick to their terms, but try to cut under each other. We go for a fair price for our paper, and if our neighbors are willing to take less, that is their business and not ours.

☞ Two hundred towns in New Hampshire give Hale 6,375, Scott 15,690, Pierce 28,310.

QUEER.—To see the editor of the Chicago Democratic Press—who it is said was a Van Buren man in '48—deprecating Anti-Slavery political action, denouncing leading Free Soilers as Ismaelites and denying that a pro-slavery man can be found in the North. That will do. Such outrageous falsifiers of the truth will make many converts to our cause from the ranks of the slave Democracy.

LIGHT FROM THE SPIRIT WORLD.—Most persons are disirous of knowing something of what is going on in the world of spirits, while they are confined to this. For most folks, however inconsistent the theory with their conduct, expect to live hereafter.

To those who are anxious to know what is done in the next world, and what the friends who have preceeded them to the land of spirits are about, we would say there is a paper published at St. Louis, with the name of the caption of this article, which proposes to furbish authentic evidence of the present condition of our friends and predecessors, now no longer in the flesh. It is edited by P. E. Bland—a very significant name—and published on good white paper, at $1,25 a year. A large part of the sheet is made up of communications from the spirit world, some of which are well written and others indifferently, varying, we suppose, with the capacities of the mediums. It is, to say the least, a great psychological curiosity, and the curious in such matters can have their bump of curiosity tickled 52 times a year for a dollar and a quarter, or less than two and a half cents a week—Cheap enough.

☞ The Banner of the Times, published at De Ruyter, Madison Co., N. Y., puts up, for 1856, the name of Gerrit Smith for President, and Charles Sumner for Vice President.

☞ Dr. Handy has been sentenced to six month's imprisonment, and pay a fine of $100 for robbing the Post Office at Savannah.

☞ The Madison Argus is down upon the Wisconsin, and the Milwaukee and Mississippi Railroad, accusing the Company of bad management and bad faith.

☞ The Aurora, published at New Lisbon, Ohio, puts up the names of Hale and Julian for President and Vice President in '56.

☞ It is said that Rev. J. C. Lovejoy gets $30 for every speech against the Maine Liquor Law.

A small price for a conscience.

FIRE.—On Saturday night last, another destructive fire occurred at Watertown, N. Y. A large flouring mill, a saw mill and a Carding and Cloth Dressing establishment, and several other buildings were entirely consumed. Loss on the flouring mill and stock of grain, owned by Gen. Wm. H. Angell, estimated at $20,000.

### More Whig Epitaphs.

The Albany Register, Siver Grey, says:

"The great battle has been fought and lost. The Whig party is *utterly overthrown*. Its principles, its policy are superseded, its candidates are all swept away. The smoke of the battle yet hangs thick over the stricken field. We can hardly at this time enumerate the fallen, or gather the wounded.—One great fact, however, is palpable, even in the darkness, and that is, a defeat more disastrous has never before been visited upon a political party."

The Washington correspondent of the N. York Tribune writes:

"A private *post mortem* examination has been held upon the body of the Federal party. Much bad blood was found in the system, particularly around the liver, which produced a hemorrhage, and consequent prostration. There is only one thing that can restore it to life and activity. IT MUST ORGANIZE AGAIN."

Amen!—*Tribune.*

JOHN P. HALE IN 1856.—The Greylock Sentinel, published at North Adams, Mass., comes to us with the above heading. It copies our article on the Future. Nearly all the Free Democratic Presses in the country have indicated Hale as their choice, and nearly all their correspondents write, the canvass of 1856 has begun, with John P. Hale as standard-bearer. The Free Democracy were never in as good spirits as now. We have a plain path before us, and have only to march strait forward to the goal of victory. Onward, then, friends of Freedom!

OPENING THE CAMPAIGN.—The Free Democracy of the Western Reserve, Ohio, are forming associations and organizing for the campaign of '56. That's the way to achieve a victory. All our correspondents write in the same spirit. But one heart animates the Free Democracy of Wisconsin. We are to be thoroughly organized, and to have Free Democratic presses so as to reach all parts of the State. Everywhere let the watchword be—Wisconsin is to be carried for Freedom.

☞ Zeno Scudder, in the First Congressional District of Mass., lacks 50 votes of an election. But two members, Appleton and Whalley, are elected.

The Legislature stands thus: House, 100 Coalitionists, and 100 Whigs. 9 Coalition Senators, and 10 Whigs, with a possibility that several more Coalition Senators are elected. There are some 200 vacancies to be filled on the fourth Monday of this month. The proposition to call a Convention to revise the Constitution is carried by a majority of between 6000 and 7000. The Coalitionists have the best chances for the State Government.

The vote for Governor, in all but three towns, stands for Clifford, Whig, 61,687; Bishop, Democrat, 38,960; Mann, Free Democrat, 36,027; scattering, 433.

*Bit by a Mad Dog.*—An elderly man and a young girl were both bit by a mad dog at Chicago recently.

*Fatal Accident.*—A flour feed store, on Staten Island, fell to the ground on Friday last, burying beneath its ruins eight persons, two of whom were killed.

☞ The official returns give Gerrit Smith a plurality of 1813 in Madison county, and in Oswego county a plurality of 19, making in the aggregate a majority of 1832 over Hough, democrat, and over Ten Eyck, whig, a majority of 2,474. The Oneida *Telegraph* says that will do for a man who "didn't stand the slightest chance of an election."

Hale's vote in Madison county was 1582; in Oswego co. 2090; in Onondaga co. 1710. The town of Otisco, Onondaga co. gave Hale 705 votes; Scott 100; Pierce 96; and Spafford, in the same county gave Hale a larger vote than either Scott or Pierce.

☞ The *Sentinel* says its object in quoting the remarks of the Racine Advocate and the Oshkosh Democrat, was to show what they thought of its being noticed in the "call."—Well, they thought the Sentinel was too insignificant for comment. Flattering, is'nt it?

RATHER A SLOW TIME-PIECE!—Our *devil* suggests that the 'Watch' which a *professed typo*—applying for work at this office and giving his name as *A. R. Leonard*, some 48 hours ago, with a promise of returning in 10 minutes—pawned is *rayther slow*, as he has not yet made his appearance. The *imp* thinks him an *impostor*, and that he expected to get a dollar easier than to earn it! We guess he failed in his intrigue at our office. Perhaps he will try again.

### Marine Disasters.

The brig *E. H. Scott*, lumber vessel, is reported to be wrecked at Washington Harbor.

*Schooner Newhall.*—Capt. Cross writes to Mr. D. Newhall, of this city, from Grand River, Canada, under the date of Nov. 13, that the schooner *Newhall* was ashore at that place. Mr. Cross writes that the schooner *Eagle* was also ashore there, having lost one of her men. Vessel and cargo of 10,000 bushels of wheat a total loss.

The Captain states that out of 42 sail vessels that came into that port on the 12th inst., the *Newhall* and *Oleander* were the only vessels not damaged. The *Newhall*, on the 13th inst., had but 18 inches of water under her bow and but 8 under her aft. The hands worked one day to get her afloat, without avail.

STEAMBOAT EXPLOSION.—The boilers of the Mail Packet *Buck-Eye Belle*, exploded on the evening of the 12th inst., while the boat was lying at the dock near Marietta, Ohio, and 17 persons were known to be killed. Many others are badly injured.—The Clerk had one leg broken, both ankles smashed, and it was thought would die.—The boat is torn all to pieces and every flue collapsed. The accident is attributed to gross recklessness on the part of the Engineers.

SNOW.—On Thursday last, snow fell at Monroe, Green county, to the depth of one foot, making fine sleighing.

☞ The Madison *Argus* thinks the democrats of Fond du Lac may support the new whig paper at that place as a choice of evils between the old hunker papers.

FREE SOIL DAILY AT CHICAGO.—Z. Eastman, for long time editor of the Western Citizen, has assumed the publication of the Chicago Daily Times as a permanent Free Soil paper. This is just what is needed there. The Times is a wide-awake, independent paper, and ought to be vigorously sustained.

VOTE OF LAKE MILLS.—For Hale, 60; Scott, 53; Pierce, 82. The Free Democracy are the second party there. Four years ago the vote for Van Buren was about a dozen, if we remember aright.

☞ We re-publish the following table with corrections.

### MEMBERS OF THE LEGISLATURE.

We give the names as far as reported.

SMALL CAPS, . . . . . Free Democrats.
*Italics*, . . . . . Whigs.
Roman, . . . . . Democrats.
. . . . . Members last year.

SENATE.

1st District, H N Smith,
2d do *James S Alban*,
3d do A M Blair,
4th do B S Weil,
5th do E M Hunter,
6th do D C Reed,*
7th do J W Cary,
8th do J R Sharpstein,*
9th do Geo R McLane,
10th do M H Bovee,
11th do T T Whittlesy,
12th do E Wakely,*
13th do Charles Dunn,
14th do *Alva Stewart*,*
15th do *Levi Sterling*,
16th do Joel C Squires,*
17th do Ezra Miller,
18th do *Joseph R Briggs*,
19th do Benjamin Allen,
20th do *Bertine Pinckney*,*
21st do *Coles Bashford*,
22d do *Judson Prentice*,*
23d do D S Vittum,
24th do Thomas S Bowen,*
25th do James T Lewis.

ASSEMBLY.

Manitowoc Co.—E Ricker.*
Calumet Co.—*J P Robison.*
Sheboygan Co.—*David W Taylor*, C. B. Coleman.
Brown, &c.—Randall Wilcox.
Outagamie, &c.—Arthur Resley.
Portage, &c.—Geo W Cate.*
Washington Co.—*J W Porter*, Charles E Chamberlain, (ind.) C Schutte, do., W P Barnes.
Milwaukee Co.—*J H Tweedy*, H Haertel, E McGarry, H L Palmer, *W A Hawkins*, R Carlile, H C West, *Enoch Chase*, J Myers, (ind.)
Racine Co.—H T Sanders, Wm H Roe, Thomas West, *Philo Belden.*
Kenosha Co.—C L SHOLES,* J. McKissock.
Waukesha Co. — Orson Reed, Edward Lees, W D BACON, ELISHA PEARL.
Dane Co.—*S W Field*, Matthew Roche, H Barns, H S Foster, P Burdick.
Lafayette Co.—P B Simpson *A A Townsend*, *Nathan Olmstead.*
Iowa Co.—*P W Thomas*, H. Madden.
Richland Co.—
Grant Co.—*J Allen Barber*,* *H E Block*, *T Hayes*, H D York, J E Dodge.
Bad Axe and Crawford—H A Wright.
Jefferson Co. — Patrick Rogan, W W Woodman, *D J Powers*, J E Holmes, J *H Ostrander.*
LaCrosse and Chippewa—A D Ladue.
St. Croix and Lapointe—O T Maxon.
Rock Co.—C Stevens, *W D Murray*,—*Holmes*, H Stebbins.
Fond du Lac Co.—J S Talmadge, Charles D Gage, Querin Loehr, *N M Donaldson.**
Walworth Co.—O F BARTLETT, *Jas Lauderdale*, T H FELLOWS,* T W HILL, JOSEPH WEEVER, John Bell.
Winnebago Co.—Curtis Reed, Lucas M Miller.
Dodge Co.—*E N Foster*, Whitman Sayles, W M Dennis, Patrick Kelley, John W Davis, Edwin Hillyer.
Marquette and Waushara Co. — Ezra Wheeler.
Sauk and Adams Co.—*Chas Armstrong.*
Green Co.—Thomas Fenton.
Columbia Co.—*J Q Adams*, O D Coleman.

RECAPITULATION.

SENATE—7 Whigs, 18 Hunkers.
ASSEMBLY—23 Whigs, 52 Hunkers, 7 Free Democrats.

☞ The fire at Dunkirk on Saturday last destroyed nearly 25,000 worth of property.

☞ The Toledo Republican says:

The Locomotive sunk in 15 feet water, a few days ago, has been raised by Messrs. Brown & Dodd without injury.

*Gold Discoveries in New Grenada.*—Productive gold mines are reported to have been discovered recently about 300 miles from Panama, in the province of Chiniqui. In the time of the Spaniards, a city of 40,000 inhabitants is said to have existed there, wholly dependent on the gold produced for subsistence. The city was destroyed, and the inhabitants driven away by the Indians, who then inhabited the country, but who are now nearly extinct. It is said that large shafts, connected with the mining machinery, are still to be seen.

☞ The following boats are reported to have arrived at Buffalo from Milwaukee on the 15th inst.:

Propeller Mayflower, 13,900 bushels barley, 607 bbls flour, 45 kegs butter, 29 bbls hams. Sch. Hagar, 4,680 bushels rye, 6,092 bushels wheat, 70 bbls beef. Sch. White, 7,800 bushels barley, 100 bbls beef.

The brig Hutchinson cleared for Milwaukee on the same day.

☞ A fellow in Texas has just invented a strengthening plaster which will enable you to "take up" anything, from a four months note to a hogshead of sugar.

The Madison Co. Whig accounts for Gen. Scott's defeat in the fact that his "military career disqualified him from *running*!" He had never run and could'nt learn how!

☞ Charles Durkee of Wisconsin, received, in 1848 in his Congressional District 5038 votes; and in 1852, 5642 votes. The whole number of votes cast there in 1848 was 13095, and in 1852, 17794.

CHARLES DURKEE FOR VICE PRESIDENT. The Kenosha Telegraph puts up the name of Charles Durkee, with John P. Hale as the Free Democratic candidate for Vice President. Mr. Durkee would have been brought forward by the West, and probably nominated by the Pittsburgh Convention for that office, if it had not been that his friends thought it would have worked against him as a candidate for Congress.—But Julian was selected; it was a good nomination—he is a worthy and capable man; we stick by Julian, although one of the first to recommend Mr. Durkee! Mr. Durkee must go back to Congress again! When they have tried Wells his district will gladly go back to Durkee.—*Chicago Times.*

☞ We understand that Barnum is trying to get half a dozen Whigs to put in a case in the Museum to represent the "Serious Family." He is now negotiating to bring out the Editor of the *Sentinel* in the character of Aminidab Sleek.—*Morning News.*

### Items by the Illinois.

The steamship Oregon left San Francisco, on the 16th Oct., for Panama, with an unusually heavy mail, 345 passengers, and $2,406,712 in gold dust. This is, we believe, the largest shipment of gold that has ever left San Francisco by a single vessel. The last steamer, the Tennessee, took down on the 1st inst., $2,272,500.

By far the greatest shipment of gold dust ever made from Sacramento, semi-monthly, was forwarded on the 15th Oct., from the banking house of Page, Bacon & Co., the amount reaching the enormous sum of $501,364,50.

The Isthmus was crossed in eight hours, the quickest transit ever made.

The passage has been made by the steamers Cortes and Illinois combined, from San Francisco in 23 days, being one day less than ever before performed.

A large number of the miners, who had come to San Francisco with the intention of going home to their families at very low rates of fare, on being disappointed have returned to their claims.

The Government Assayer at San Francisco, Mr. Humbert, is now engaged in coining ingots of the value of fifty dollars, of standard fineness. The standard adopted by the Government is 900 thousandths gold, and 100 alloy.

The advices particularly from the Lobos Islands, are highly interesting.

Among the passengers by the Illinois is Lieut. Gillis, U. S. N., who has been engaged in making astronomical observations in Chili. We learn from him that another dreadful earthquake had been experienced in Valparaiso, the night after the steamer sailed.

The shock was felt on board the Raritan, and was said to have been a severe one.

It was stated some time ago that the Peruvian Government would probably offer charters to all American vessels visiting the Lobos Islands for guano, so as not to throw them out of employment by a refusal of permission to load there. By official documents that Government have made the offer notwithstanding that, should the 30,000 or 40,000 tons of American vessels expected out this season all accept charters, it will occasion a most serious loss to that Government. We further learn that the force hitherto stationed at the Islands is to be withdrawn, and merely a schooner kept there to enter into contracts with the American vessels as they arrive.

### The Upper Mississippi Closed.

Galena, Nov. 17.

Navigation of the Mississippi is about closed. Morning clear and sharp. Mercury at sunrise 10° above zero. The *Excelsior* arrived last evening, reports ice in the river, and 800 to 1000 tons of freight on the way to this city. The *Excelsior* left this evening Dubuque; thence down the river. The *Luella* arrived at the mouth of Fever river this afternoon, and left for St. Louis.—*Sleighing* at the north continues *good.*

The Excelsior took down 3300 pigs of lead leaving about 5000 on the levee. The unexpected close of navigation has affected business in this city to the amount of at least $100,000—so good judges say.

Large quantities of goods in town and arriving from the south and east, for the Mississippi river.

Baltimore, Nov. 18.

NORTH CAROLINA:—*Official Vote.*—North Carolina gives Pierce 686 majority. Gov. Reed issued a proclamation calling the electors to Assemble at Raleigh on the 1st Wednesday of December.

The Legislature of N. C., has elected Hon. Wm. Hill Secretary of State.

Receipts for Washington Monument from 1st to 16th, amount to $5550.

Snowing and raining here.

Baltimore, 17th.

New Orleans papers say that Lt. Davenport and Purser Smith of the Crescent City declined a public dinner tendered them by the citizens.

Maj. Ripley Arnold, arrived from Texas frontier, reports everything among the Indians quiet.

Pittsburgh, Nov. 18.

River 3 feet 9 inches in channel and falling.

On the Contrail Railroad 4 miles from Pittsburgh the accommodation train coming in, the locomotive was thrown down a bank 40 feet, badly injured the engineer and fireman; fortunately the coupling broke, and the passengers cars remained on the track.

New Haven, Nov. 15.

Hon, Henry Strong died at his residence, Norwich, last evening.

Charleston, Nov. 15.

Col. Wm. R. King, the Vice President elect, has been seriously ill and confined to his house since his return home a few weeks since.

The Southern Rights democrats of Georgia are claiming for that wing of the democratic party to which they belong a representation in the Cabinet of Gen Pierce, and a voice in the counsels of his administration.

Philadelphia, Nov. 15.

Another disgraceful firemen's riot occurred here yesterday in which three persons were shot.

New York, Nov. 13.

From San Francisco, we learn that gold dust is abundant.

Flour has risen enormously.

Books for subscription to the capital stock of the Mississippi and Atlantic Railroad, of 1,530,000, which has been opened during the week.

New York, Nov. 15.

The clipper ship Trade Wind sailed yesterday for San Francisco, with the largest cargo ever sent from this port.

Baltimore Nov. 16th.

The Mexican Universal of the 18th ult., says "that spies are making their harvest from the credulity and fears of the Government. Last night the roof of the palace was filled with all the munitions of war necessary to resist an attack.

"The sentinels were doubled. Watches set and all the usual preparations under the pressure and fear of danger were made."

### Revolt at Matamoras.

New Orleans, Nov. 12.

Advices from Brownsville report that the National Guard at Matamoras has revolted and passed over to the American side of the Rio Grande, where an organization was effected. They then returned, six hundred strong, and encountered Gen. Avalos with 1500 troops. A battle ensued, Avalos defeated and fled.

The revolt was caused by the usurpation of Cardenas.

A man named Chester G. Smith, employed as a brakeman on the New York and Erie Railroad was killed by coming in contact with a bridge at the mouth of the Great Valley Creek on Thursday last.

☞ The National Democrat wages war to the knife against Messrs. Darling, Drury & Co., for bolting the Hunker ticket, and, in return, Mr. Drury discontinues his subscription and "pays up"! The Democrat promises to enlarge in the Spring. Poor policy. Better take out "handbills", and enlarge your advertising type.

### From the Foreign Items by the Canada.

Ledru Rollin writes to the London papers, that though some of the parties to the late duel are personal friends of his, he was in no wise implicated in the affair.

Southampton has been selected by the government as an emigrating post.

Major Beresford is not as has been reported, appointed Governor of Jamaica.

On Wednesday, the 27th, a gale in the English Channel caused several ship wrecks and loss of life.

One or two arrivals from Australia are reported, but they brought neither gold or later advices.

A well informed private correspondent writes to the agent of the New York Associated Press at Liverpool: "The speculation on the Paris Bourse in the Funds on Railroad shares is immense, and must lead to a crisis, if not stopped shortly. For instances Paris and Lyon Railroad shares are selling for cash at 987f. 50c., and for the 15th November at 1,100f.

The Austrian Minister at Paris is dead.

EGYPT AND SYRIA.—Dates from Alexandria are to the 19th October.

M. Sabatier the new French Consul-General for Egypt, has arrived from Damascus.

The defeat of the rebels in the Hauran is announced, but the insurrection is not suppressed, as the insurgents have retired into the fastnesses of the Ledja.

General Godwin has ordered an immediate advance on Prome. The Burmese had burned the city and retired to a stockade ten miles distant, and beyond the range of the steamer's guns. The Burmese were in force about 70,000, but had no artillery.

Famine prevailed throughout Upper Arva the British having intercepted over twenty thousand tons of rice.

The Indian journals are unanimous in demanding the immediate annexation of Burmah.

DROWNED.—A German girl, some 10 or 11 years of age, daughter of Mr Wiederkehr, was drowned in the river, near the brewery, on Monday afternoon. She had been on the ice playing with some other children, broke through, and was drowned before aid reached her.—*Watertown Chron.*

The Daily Alta Californian of a recent date, announces the arrival in one vessel at the city of San Francisco, of one hundred and fifteen tons of grapes.

It is computed that a Presidential election including all expenditures, legitimate and illeitimate—from the nomination to the inauguration, costs not less than half a million dollars per State.

☞ A man supposed to be Thomas Fitzgerald fell through the hatchway of the Str. Iowa, on Saturday evening and was immediately killed. An inquest was held by Coroner Morse, and an appropriate verdict rendered.—*Buff. Exp.*

They have rather stringent laws in Cuba. According to the late statute, it is treason for more than three men to sign a petition.

### MILWAUKEE COMMERCIAL RECORD

OFFICE OF THE DAILY FREE DEMOCRAT.
Milwaukee, Nov. 19 1852.

Weather cold, with the appearance that a snow storm is brewing. Wheat 50.78. Oats, 26a27. Rye 50. Barley, 38a44. Pork, $1,50 6$.


PLAIN AND FANCY

# Book & Job Printing.

We have made large additions to our Jobbing Department, consisting of the latest styles of

## Type, Rule & Borders,

together with a new JOB PRESS, of the most approved pattern, with which we are now fully prepared to execute, at the

## Daily Free Democrat Office,

every variety of Plain and Ornamental Printing, from the smallest Card to the largest Poster.

All orders for Printing, such as

| | |
|---|---|
| Books, | Cards of all kinds, |
| Pamphlets, | Hand-bills, |
| Labels, | Bill & Letter Heads, |
| Ball Tickets, | Blanks, |
| Ballots, | Bank Checks, &c., |

will be executed promptly, cheaply, and in the best style of the art.

## PRINTING IN COLORS.

We have in our Office two of the best Job Printers in the country, who have devoted years to this special department, and we challenge a comparison of their work with any others in the state.

Will the patrons of the Free Democrat, in the city and country, give us a fair trial. S. M. BOOTH.

JOHN McCULLOUGH,
ATTORNEY AND COUNSELLOR AT LAW, and Solicitor in Chancery. Notary Public and Conveyancer. Prospect Hill, Waukesha County, Wisconsin. n19

MOUNT PLEASANT WATER-CURE.
"HICKORY GROVE."
*WAUKESHA, . . . . . WISCONSIN.*

THIS ESTABLISHMENT, situated 17 miles from the City of Milwaukee, accessible at any time by the cars, will be opened by the subscriber, on the first day of April, 1852, as an "HYDROPATHIC INSTITUTE," for the treatment of all curable diseases, by the use of *Pure Water alone*, in the various forms of administration, combined with judicious *exercise and diet.*

C. B. BARRETT, M. D.,
Hydropathist.
nov18-wtapril1 '53

S. A. CARROLL,

RETURNS thanks to the Ladies of Milwaukee, for the liberal patronage she has heretofore received, and respectfully solicits a continuance of the same—at the old stand, Wisconsin st., near Main, where she is prepared to make Dresses and Cloaks, according to the latest styles. LADIES can be taught the P. S. Fowler System of Dress Cutting, and be furnished with Models, at the above named establishment.

Milwaukee, Nov. 15, 1852. dtf

GLOBES, OUTLINE MAPS, DIAGRAMS, &c., &c., just received at the Milwaukee School Book Depository. (Removed to 15 Wisconsin street.) Districts furnished low, by

nov11-d&c J. A. HOPKINS.

LETTER PAPER.—De La Rue, extra Damask Cream Letter and Note paper—the best article ever offered in this market. Envelopes to match.

oct21-d&c S. CHAPMAN.

APPLES.

JUST received a large lot of superior Grafted Fruit, warranted sound—two and a half bushels to the barrel, for sale, deliverable in any part of the City, for 17 shillings per bbl, at

nov17 235 East Water st.

## SPECIAL NOTICES.

EDWARD EMERY AND WIFE Have their Confectionery on Mason street, and have at retail and will furnish Parties or Families with every description of CAKES, ICE CREAMS and JELLIES, all of their own manufacture, and warranted equal to any east or west of Milwaukee. July1

MILWAUKEE BANK.—The circulation of this Institution will be redeemed at the Bank of Attica, Buffalo, at one per cent, and at the office of Messrs. C. & G. Belden, 60 Wall street, New-York, at one and a half per cent. discount.

July 17, 1852. L. BLOSSOM.

G. PAPENDIEK & CO., BANKERS AND EXCHANGE BROKERS, Number 17 Wisconsin street, Milwaukee—Are prepared to buy and sell Bills, Drafts, Uncurrent Money, Gold and Silver Coin, &c. &c.

They have constantly for sale at the lowest rates, in sums to suit purchasers, their own sight or time Drafts on the principal commercial cities of the United States.

They also draw *directly* on the following places in Europe: London, Paris, Bremen, Frankfort on the Main, Liverpool, Havre, Hamburg, Berlin, &c.

They receive deposits of money, payable on demand, in bankable funds, on presentation of the check of the depositor. On deposits made for stated periods, of one month or longer, they will allow interest at the rate of six per cent. per annum.

They will also remit to, and collect moneys in any part of the United States and Europe. July15

BROWN'S DAGUERREIAN GALLERY, *Number 201 East Water street*, (Martin's block. First class Pictures taken, and put in latest style cases. Fine Gold Lockets always for sale. ☞ Sick or deceased persons taken at their residence. ☞ Instruments and stock of all kinds, at wholesale. je26

WISCONSIN LEATHER COMPANY.—Dealers in HIDES, LEATHER, SHOE FINDINGS, OIL, &c.—They have an extensive Tannery at Two Rivers, and also keep full supplies of eastern stock, at eastern prices. Sole Agents in Wisconsin for *Wood's Patent Leather Belting*, the price of which has been so reduced as to make it the CHEAPEST, as well as the BEST Belting now in use. ☞ At the old stand of ALLIS & ALLEN, No. 149 East Water street, Milwaukee. may15

GEN. U. P. BRIGGS, TEACHER OF MUSIC, will give Instructions on the Piano Forte, in thorough Bass and Singing. ☞ Residence, corner of Wells and Second streets. aug19m2

SAMUEL MARSHALL.....CHARLES P. ILSLEY.
MARSHALL & ILSLEY, BANKERS, Number 131 East Water street, Milwaukee, Wisconsin.
☞ Exchange on England, Ireland, Scotland and Wales, constantly on hand. my17

E. D. & E. L. BROWNE, ATTORNEYS AND COUNSELLORS AT LAW, Milwaukee, Wisconsin. Office in Juneau Block, over 208 East Water street. april16

## New Dry Goods,
CARPETINGS, AND OIL CLOTHS.
HENRY P. PECK,
United States Block, 140 East Water st.
*(THE OLD STAND.)*

HAS received a splendid assortment of FALL AND WINTER DRY GOODS, comprising the most elegant styles in French, English, German and Domestic Dry Goods to be found this side of the New York markets.

RICH DRESS GOODS!

Watered and Plain Black Silks, which have gained the reputation of being the most perfect silks to wear, having a mellow softness and beautiful lustre. Rich styles corded and plain Camelion and plaid raw silks, splendid exposition Poplins, brocade styles, as rich as brocade, silks, Crape de Paris, in pink and blue, a beautiful article for evening dress, French Paris Cashmeres and De Laines, American Cloths, Persian De Laines and Modes de Paris, at prices ranging from one shilling to one dollar per yard. Scotch Plaids, Plaid Cashmeres for children's wear.

MOURNING GOODS.

Lupins' bombazines; black Canton Cloths, a new article, Silk Warp Alapaccas, fine Coburgs, French Merinos, figured and plain De Laines, Black Canton Crapes, Black Mode, Black English and French Crapes, and all the numerous articles required in mourning.

ELEGANT SHAWLS.

Comprising rich styles long and square Bluchs, printed and plain fall style Cashmere, Black Silk. The largest size, finest quality and handsomest patterns Bay State Long Shawls and square Shawls, Misses' size Bay State fine square Shawls, with a large assortment of all qualities Wool, Plaid, Square and Long Shawls.

HOSIERY, GLOVES AND RIBBONS.

Ladies can always find at this establishment the *largest and most desirable styles* of every description of Hosiery, comprising men's women's and children's, of English, German and French manufacture; heavy black and white silk; raw silk, white and brown; modes, blue mixed and black; cotton and Lisle thread, plain and open work hose; children's white, brown and slate of all sizes.

GLOVES!

Of the best Paris manufacture; Alexander Boivains & Co., Gold Medal, Superfine Cashmere Gloves, Floss Braguza Silk, and a large assortment of children's Gloves, Gent's Paris Buck and Kid Gloves.

DRESS TRIMINGS in Fringes, Gimps, Galoons, Braid Cloak Galoons and Velvet Ribbons.

LACES AND EMBROIDERIES!

Lace and muslin embroidered capes from 1 to $10; embroidered muslin and valenciennie collars, Honiton lace do; English thread lace, fine embroidered muslin collars; infants' embroidered waists; muslin and cambric bands; a fine assortment thread laces; Lisle do; cambric and muslin insertings and edgings, Muslin and Lace Emb'd Under Sleeves.

Bonnets, Ribbons, Parasols, &c.

Linen Cambric hdkfs; rich embroidered, revers, hem-stitched, printed borders and plain styles; pongee silk do; black Italian crusts; gros cloth do; French parasols, and shades, umbrellas, silk fringes, braids, &c.

DRAWER AND WHITE GOODS!

Swiss muslins, plain and dotted; India book, soft mull, Nainsook, jaconet and cambrics.

FINE FLANNELS.

Ladies can always find the finest and most select qualities of superfine *real Welsh*, gauze, silk and Saxony, white and colored 3-4, 4-4 and 5-4 widths. Col'd Royal Silesian flannels, for ladies' sacks.

HOUSE FURNISHING ARTICLES.

LINENS, of the most celebrated manufacture, viz:—Richardson's, Nicholson's and Hunter's best qualities; and customers can rely on finding the pure, genuine article, comprising 4-4 fronting linens, shirting; 5-4 pillow case do; 8-4, 10-4 and 12-4 linen sheetings; superfine table damask and cloths, 6, 8, 10 and 12-4 widths, white and brown; also, Allendale 10-4 brown and bleached cottons and pillow cases; Huckaback; crash, brown and bleached; Scotch, Russia and bird's eye diaper and towellings brown and bleached damask Doyles and napkins; piano and table covers, broadcloth, worsted and cotton; worsted, damask and watered moreens; Turkey red, plain and printed curtain dimities; 10-4 and 12-4 counterpanes and quilts; cords and tassels; nuff linens, 4-4 and 5-4 for window shades.

☞ It is the intention of the subscriber to keep a full supply of the numerous articles required in the line of House-Keeping Goods.

CLOTHS,

Casimeres, Broad Cloths, Satinetts, Tweeds, &c.

DOMESTIC GOODS.

This Department will be continually supplied with the best quality and styles of brown and bleached shirtings, sheetings, stripes, Denims, blue drills, apron checks, nankeens, drills, tickings flannels, cotton yarn and warp, batting, wadding, &c., with a great variety and different styles of Domestic Ginghams, Prints and Calicoes.

Carpetings, Druggets, and Oil Cloths!

The most beautiful style of Tapestry, Velvet, Tapestry, Fat, Brussels, Three-Ply, Ingrain 2 ply, 4-4, 5-4, 6-4, Mattings, Floor Oil Cloths, of beautiful colors and patterns, from 4-4 to 12-4 wide. The Medal Prize pattern at the World's Fair may be seen at

H. P. PECK'S,
140 East Water st., U. S. Block.

☞ City Orders taken for Goods.
Milwaukee, Nov. 15, 1852.

WISCONSIN BOOK TRADE.

I. A. HOPKINS,
PUBLISHER,
And General Dealer in
Books, Stationery, &c.,

Has removed to 15 WISCONSIN ST., (Kirby's Block.) SMALL PROFITS, QUICK AND LARGE SALES, FOR CASH. Country Merchants, Teachers, and all others, furnished at greatly reduced prices.

LAW BOOKS,
At Publisher's prices.

Cap and Letter Paper,
Extra quality at low prices.

UNCLE TOM LITERATURE.

Uncle Tom's Cabin. Aunt Phillis's Cabin.
Uncle Tom's Cabin, as it is. Life in the South.
Cabin and Parlor, by J. T. Randolph.
Life North and South, by S. J. Hale, &c., &c.

☞ Agents and the trade furnished on liberal terms for cash, at 15 Wisconsin st.

INK OF ALL KINDS,
Warranted the best in market, at I. A. HOPKINS',
nov11-d&c Bookstore Depot, 15 Wisconsin st.

PRICE REDUCED.

1,000 lbs Southern Hominy, just received and for sale, wholesale and retail, lower than ever before, by

nov17 M. REED.

# DAILY DEMOCRAT.

FRIDAY::::::::::::::::::::NOVEMBER 19.

### THANKSGIVING.

### PROCLAMATION BY THE GOVERNOR.

As a people we have abundant reason for the exercise of gratitude to the Supreme Being, for the condition of health, the abundant harvest, the peaceable submission to civil law and order, and the general prosperity with which we have been favored, as a State during the past year. And as the unworthy recipients of these and other kind blessings, we are called upon to suitably recognize the Benevolent Source, whence "cometh every good and perfect gift."

THEREFORE, I, LEONARD J. FARWELL, Governor of the State of Wisconsin, hereby appoint Thursday the *Twenty-fifth* day of November next, as a day of Thanksgiving to ALMIGHTY GOD. And respectfully request the people of Wisconsin to properly observe the same.

[L.S.] In witness whereof I have hereunto set my hand, and caused the Great Seal of the State to be affixed at Madison, this twenty-fifth day of October, in the year of our Lord, One Thousand Eight Hundred and Fifty-Two.

LEONARD J. FARWELL.

By the Governor
CHARLES D. ROBINSON, Secretary of State.
Per John W. Hunt, Deputy.
oct28

PARKER'S SERMON on the death of Webster, we shall publish to-morrow, for Sunday reading, instead of to-day, as we intended. Extra copies of the Sermon can be had at our Counting Room, next Tuesday, for *two cents* a copy, or $1,00, for a hundred copies.

NORMAL INSTITUTE.—Don't forget the entertainment of the ladies to-night. The tableaux are exceedingly interesting, to say nothing of the object of the exhibition. We wonder if Topsy will be exhibited.

☞ H. P. Peck, has a very large assortment of dry goods, carpetings and oil cloths, which he offers for sale in the only legitimate way, by first procuring the goods, placing them on the shelves and then letting the public know where they can be found. See his Advertisement.

### More of the Gale.

The Buffalo papers of the 16th inst. give further accounts of the marine disasters occasioned by the late gale. The *Express* says the storm has proved more destructive than was at first supposed. Ten or twenty vessels reported ashore at the mouth of Detroit river were nearly all got off by Saturday night.

At the mouth of the Welland Canal, the schooner Eagle, with a cargo of 8000 bushels of wheat, is ashore—vessel and cargo a total loss. One man was lost from the Eagle, and the rest of the crew were rescued after great exposure and suffering.

The Canadian schooner Sovereign, with a cargo of posts, on the Canada side of Lake Huron, is also ashore at the same place, and is a total wreck. The Canadian schooner Lady Bagot, is also ashore there.

The following named vessels are ashore inside the Cut, and will be got off without much trouble: Brig Powhattan, schooners Ærial, Hamlet, D. Newhall and Sea Gull.

There are some thirty vessels in Grand river, all more or less damaged by loss of spars, sails, &c. Among the number are the brigs Mohegan, Burns, Preble, Oleander and Venice, barques Canada, Utica and others, names not recollected.

The schooner Sarah J. Eaton, Captain Huntsberger, with a cargo of cheese, and the traps of the schooner R. C. Smead, went ashore Friday morning on Long Point, and is high and dry. Vessel not much damaged.

The propeller Ohio went ashore at St. Clair River, but she soon got afloat, after discharging a large portion of her cargo, and ran into Buffalo.

All hopes of saving the St. Louis, which ran ashore near Detroit have been abandoned. On the 17th inst., she was rapidly going to pieces.

The sch. Marengo, loaded with railroad iron, beached at Gravelly Bay, is probably a total wreck, as her bottom is out.

The sch. Arkansas, loaded with railroad iron, and Rip Van Winkle, loaded with salt, and two other schooners, and two propellers, names not known, are ashore at Long Point Cut.

The Lower Lake sch. Somerset, loaded with railroad iron and merchandize, is beached near Cattaraugus Creek, and is full of water.

The new three-masted sch. Indiana lost her fore and mainmast, and was otherwise injured. She succeeded in making Cleveland harbor.

The Hudson passed the propeller Sandusky disabled, but was unable to render her any assistance on account of want of fuel.—The propeller Pocahontas has gone to the relief of the Sandusky.

There is little or no question that the propeller Oneida is lost with all on board. Her books, papers, and portions of the wreck are said to have floated ashore near Erie. The Oneida belonged to O. A. Knight, of Cleveland, and was insured for $10,000.

On Lake Ontario, the sch. Mobile, with a cargo of wheat, was lost on Toronto Point. The sch. L. D. Coman threw overboard 190 bars of railroad iron. The sch. Montgomery lost overboard 63 casks oil cake and 37 bbls beef.

### Cottage Bible and Family Expositor.

This is a plain, concise commentary on the Old and New Testaments, compiled from Henry, Scott, Clark Doddridge, Gill, Mc Knight, and others.

It contains the desirable portions of those voluminous works, without their dry and uninteresting details. It is one of the most popular expositions of the Scriptures now in use, and from its low price is within the reach of all.

We trust our citizens will duly appreciate the work, and extend to it the patronage it so richly merits.

It is contained in two beautiful, convenient sized volumes, printed on good paper, bound with spring backs, in a superior manner.

Mr. WOODWORTH, General Agent for this Work, will be in town a few days, soliciting subscribers for it, and may be found at the American House.

### Common Council.

THURSDAY EVENING, Nov. 18.

Quorum present.

Sundry accounts, reports, &c., presented and referred.

Sundry Railroad Tax receipts referred to Finance Committee.

Resolution of Ald. Brown referred to a select Committee of one from each Ward.

Ordinance defining the fire limits—adopted.

Several other Ordinances, regulating the keeping of gun powder, privileges of draymen, &c., were reported and laid over under the rules.

Two accounts against the City—and for which the Fire Department had been sued and a judgment, in both cases rendered against it—for furnishing refreshment to the Fire Department—one of $40, in favor of Pease & Mather, and the other of $96 in favor of Mr. Bertschey—were ordered cancelled.

Ald. Martin presented a communication in favor of paying the Fire Department a stipulated sum for services at fires—referred to the following committee of one from each Ward, who are also to report as to what measures are to be taken in reference to establishing an efficient Fire Department, viz: Prentiss, Vliet, Brown, West and Martin.

PIGS AND POULTRY.—A very large quantity of pork and fowls have been brought into market within a few days past, and today the amount is increasing. The farmers are making a rich harvest.

CIRCUIT COURT.—Two cases against the city for payment of 5th Ward orders on docking and dredging fund. Plantiffs, Hawkins and Hawley.

F. Hubert and wife for Larceny. Jury disagreed, and defendants discharged on their own recognizances.

Decree in Chancery granted in favor of B. Bagnall.

Randolph Pease recovered a verdict against the city for boarding the Jury on Radcliffe trial, of $205.

CHARLES DURKEE.—This true-hearted man and noble champion of our cause has been defeated. More than 1000 Whigs, it is said voted for Wells his democratic opponent to defeat him. This act shows how much the Whigs love Freedom. Mr. Durkee has always been true to our cause in Congress, and his loss will be deeply felt and regretted. While we deplore his defeat, we indulge in the hope that he will yet be sustained by the generous people of his district.—*Boston Commonwealth.*

☞ Drowned in Rock River at this place on Monday evening last John Woodruff aged 65 years. The deceased fell from the upper bridge into the river, and was taken out at the lower bridge—was carried to the American, where the usual means to resuscitate him were resorted to, but without avail.—*Janesville Standard.*


AUCTION SALES. CITY AUCTION ROOM.
CALEB WALL, Auctioneer.
CITY JOBBING AND COMMISSION HOUSE,
No. 148 East Water Street.

THIRTY THOUSAND DOLLARS worth of STAPLE DRY GOODS has got to be sold this year, in some way or other. I prefer selling them at private sale. I say again to Country Merchants and others, call and see the largest stock of Staple Dry Goods in Milwaukee, which I sell for cash and no other way; and it is to cash men I now give this invitation. My Goods are all good, and such as are wanted every day. I will not sell them at cost, but I will sell them at a very small profit, and will warrant every article I sell you
nov12 CALEB WALL.

CITY AUCTION ROOM.
LADIES, I have a variety of Cashmere Scarfs, and Bay State Scarfs, and Bay State Long Shawls, and Figured Flannels, &c., &c. Also, super White Flannel and Hosiery, all of which I will sell at what they originally cost in New York.
The general impression of one or two merchants is, that I have more goods than I can sell. Well, I hope to sell them, and sell them I will; so those who call at the City Auction Room, shall have goods very cheap. They must be sold at some price or other.
nov16 CALEB WALL.

CITY AUCTION ROOM.
COUNTRY MERCHANTS, if you want to save about 10 per cent, go to the City Auction and Jobbing House. Thirty Thousand Dollars worth of Goods are to be sold before January. nov18 CALEB WALL.

CITY AUCTION ROOM.
LARGE SALE OF STOVES.
19 PARLOR and Box Stoves and Pipe, I will sell on Saturday morning next, Nov. 20th, at 10 o'clock, at the Corner Store, opposite United States Hotel. Also, Two Mahogany Sofas, and six Mahogany Chairs, one do Centre Table. nov18 CALEB WALL.

CITY AUCTION ROOM.
LOT of Second Hand Stoves and Stove Pipe, &c., &c. Also, six new Feather Beds. CALEB WALL,
nov12 City Auctioneer

CITY AUCTION ROOM.
I INTEND to sell off all my Mahogany Furniture. I have no room to keep it, and I will sell it twenty-five per cent less than it ought to be sold for. You will find it at the Store Room formerly occupied by *Hood*. It consists of Sofas, Sofa Chairs, Bureaus, Bedsteads, Rocking Chairs, Book Cases, What Nots, &c., &c., all of which I warrant.
nov12 CALEB WALL.

CITY AUCTION ROOM.
I WILL give particular attention to sale of Real Estate, and to all description of Goods that any one wants to dispose of at Auction. I can sell them if any one can.
CALEB WALL,
sep8 City Auctioneer.

CITY AUCTION ROOM.
CITY JOBBING AND CITY AUCTION ROOM.
TWENTY THOUSAND DOLLARS worth of Staple Dry Goods now receiving direct from Boston, and New York, which I will sell at a very small profit for cash. Some one or two of my fellow merchants are little vexed because I sell goods so cheap. I cannot help it. I have no one to divide profits with, and of course I can sell cheaper, and I presume I bought my goods very cheap, as I paid cash for a large portion of them. CALEB WALL,
sep7 City Auctioneer.

CITY AUCTION ROOM.
CHICKERING'S PIANOS.
REMEMBER I have them for sale, and remember I buy old Pianos. Remember I am ready to advance on all description of Furniture, and to attend to all sales at my store or from my store, and at as moderate per cent, as one can live by, and make immediate returns. I can be found at all hours from 7½ o'clock A. M., to 10 P. M., at my Store, where goods are going morning and night cheap. CALEB WALL,
sep15 City Auctioneer.

CITY AUCTION ROOM.
I AM now receiving Goods which will be disposed as directed, and in course of ten days I am empowered to sell three thousand dollars worth at Public Auction—a full catalogue describing the Goods will be prepared. Due notice will be given when and where the sale will take place. CALEB WALL,
sep15 City Auctioneer.

I AM home again after a brief visit to New York and Boston, where I have selected and will have in a few days the best stock of Domestic and Staple Dry Goods in the City. I will not except any. Facts will prove themselves. I hope Country Merchants and others who purchase Goods for cash or city acceptance, will call and see my stock of Goods and prices before they purchase. I know, I have not the sympathy of many merchants in Milwaukee, or do I care; for I have been twenty years in trade, and have learned that in trade there is no friendship. What I do, I do on my own judgment, and I sell my goods at a profit that I am satisfied with, and not to satisfy my neighbors.—Now this is plain common sense talk, and I do hope those who are purchasing goods to sell again, will call at the City Cash Jobbing and City Auction Room.
CALEB WALL,
nov3 City Auctioneer, and Commission Merchant.

REED'S BAKING POWDER,
FOR making Bread, Biscuit, Cake, Fried Cakes, Pastry, &c. Warranted to be *superior, purer* and *cheaper* than any other kind now in use. It contains no alum, or other deleterious substances known to be among the component parts of other Baking Powder. Manufactured only by the undersigned, and for sale wholesale or retail, at 235 E. Water street, Milwaukee.
A liberal discount to those who purchase to sell again.
Nov. 17, 1852. HERBERT REED.

WASH BOARDS.
DOUBLE ZINC WASH BOARDS, without the sharp and rough surface, and superior in every respect to those heretofore in use in this City, at
nov17 H. REED'S.

CEDAR PAILS.
A FEW superior CEDAR PAILS, at
nov17 235 East Water street.

SOAP.
NEW YORK manufactured—warranted to last twice as long as Milwaukee Soap, for *eight cents* per bar, at
nov17 H. REED'S

NELSON'S WRITING BOOK,
THE best published, and large supplies just received, at HOPKINS' School Book Depository,
nov17 Removed to 15 Wisconsin street.

TEACHERS, PARENTS AND ALL,
WISHING Bargains, can save 20 per cent on cash purchases, at the Wisconsin School Book Depository,
nov17 Removed to 15 Wisconsin-st., Kirby's Block.

ANOTHER GREAT BOOK,
NAPOLEON DYNASTY.—Large supplies just at hand at the LITERARY EMPORIUM, 15 Wisconsin street. Agents, and the Trade furnished low for Cash, by
nov17 I. A. HOPKINS.

McELLIGOTT'S MANUAL, Putz' History, Cleveland's Companion, St. John's Geology, Olmsted's Astronomy, &c., &c., at the Depository, 15 Wisconsin street. nov17 I. A. HOPKINS.

BIBLES, Prayer Books, Hymn Books, &c., by the Cord, or in lots to suit purchasers, at the New Bookstore, Kirby's Block
nov17 15 wisconsin-st.

PARLEY'S Cabinet Library, Illustrated American Library, &c., &c. Agents, School Committees, &c., furnished low for cash, by I. A. HOPKINS.
nov17 Removed to 15 Wisconsin-st., Kirby's block.

NOTICE.
TAKEN up by the Subscriber, residing in the Town of Brookfield, on land owned by him, in said Town, on or about the 15th day of November, 1852, one BRINDLE COW, white face, and having the left horn broken off, about 12 years old.
The owner is requested to pay all reasonable charges and take said stray away. CHRISTIAN HINZY.
Dated, Brookfield, Nov. 15, '52 nov17-w4w*

ESTRAY!
CAME into my premises on the 4th of Nov., FOUR YOUNG HOGS, four or five months old—two white and two spotted ones. The owner is requested to pay damages, and take them away.
Wauwatosa, Nov. 13 1852. Watertown Plank Road, 7 miles from Milwaukee.
nov15-d&c4wpd WM. O. UNDERWOOD.

THE LOST CHILD,
OR THE CHILD CLAIMED BY TWO MOTHERS.
A NARATIVE of thrilling facts, and extraordinary interest. An unparalleled case in the annals of litigation, being a full and concise detail of the loss and discovery of a Child stolen by the Menomonee Indians, and afterwards claimed by two mothers, with the trial, testimony, decision and review. A neatly printed Pamphlet, of 80 pages. Price 25 cents For sale at this Office. nov13-d&cif

HOME CIRCLE, by Mrs. Kirkland.
THE EVENING BOOK, by the same Author.
Napoleon and His Marshalls, a new illustrated Eedition in one Royal 8vo volume.
Mercantile Morals, or Thoughts for Young Men entering Mercantile Life, by H. Van Doren.
Gems from Fable Land, a collection of Fables illustrated by facts, by W. Owland Bourne.
Queer Bonnets, a Book for Girls, by Mrs. Tuthill.
This day received, nov12 S. CHAPMAN.

PAPIER Mache Portfolios; do do Port Monaies. For sale by nov12 S. CHAPMAN.

BACKGAMMON Boards—Common, Plain and Fancy.
nov12 S. CHAPMAN.

ECLECTIC (McGuffey's) Series of Reading Books.—Sanders's do do do
Rays' series of Arithmetic and Algebra—with all school books in common use, in any quantity.
nov12 S. CHAPMAN.

POPULAR SCHOOL BOOKS.
ALL the different series of Books in general use in the City or Country, latest editions, together with every description of articles for Scools. For sale at the *lowest cash prices*, at PERRY & HULL'S,
nov12 Irving Bookstore, 146 U. S. Block.

BOOKS FOR SCHOOL and DISTRICT LIBRARIES.
OUR selections of Miscellany, Biography, History, &c., will be found better adapted for these purposes, than any other in the West. We are prepared to furnish LIBRARIES, to any amount, great or small, with Books of the highest character, and at Prices much below the regular figures.
☞ Those interested will please call and examine for themselves. PERRY & HULL.
nov22 Irving Bookstore, 146 U. S. Block.

JUVENILE BOOKS, TOY BOOKS, &c.
THE greatest variety of Toy Books, large and small, Juvenile Books, Books for Boys and Girls, Picture Books, Illuminated Story Books, cheap Histories, Travels, &c., &c., is now superior to any ever brought to the West. We shall be happy to submit them to the examination of the "Youngsters," at any time.
PERRY & HULL.
nov12 Irving Bookstore, 146 U. S. Block.
☞ Morning News please copy.

WHOLESALE JOBBING DRUG HOUSE.

Fall and Winter Trade.
HAVING recently returned from the East, where I have been personally selecting from importers, manufacturers and jobbers, one of the largest and most extensive stocks of
DRUGS AND MEDICINES,
Paints, Oils, Varnishes, Brushes, Chemicals, Dye-woods, and Dye stuffs, Window Glass, Apothecaries' Glass Ware, Surgical Instruments, Trusses, Patent and Botanic Medicines, pure Wines, Brandies and other liquors, Perfumery and Fancy Articles, ever brought to the Wisconsin market. I am prepared to sell to dealers, manufacturers and consumers, at the *lowest market prices*. I would call the attention of country dealers particularly to the following articles:
2500 GALLONS LAMP OIL,
Consisting of Sperm, Solar, Whale, Lard and Winter bleached Elephant oils. These oils have been purchased with great care as regards the *quality*, and I can recommend them with confidence as being in every respect superior to anything ever before offered in this market.
500 PACKAGES GLASS WARE,
Consisting of Vials, Bottles, Tinctures, Specie Jars, Pint Flasks, &c., to be sold at manufacturer's prices, adding transportation.
200 BARRELS DYE-WOODS.
80 tons white lead and other paints, consisting of all the different varieties used.
25 BBLS. VARNISHES,
Consisting of furniture, coach, flowing, Japan, harness and other varieties. These varnishes are from the manufactory of S. P. Smith, Newark, N. J., and will be found to be of superior quality.
50 BBLS. LINSEED OIL,
On consignment, to be sold at the lowest market price for cash.
15000 boxes French, English, and American WINDOW GLASS, from 7X9 to 38X48, to which I would particularly call the attention of builders and others.
I am also general agent for the State for all of the most popular
PATENT MEDICINES,
which will be sold at manufacturer's prices.
Goods for the country put up with great care, and well packed at this establishment.
☞ Cash paid for Beeswax, Ginseng and Saffron.
N. B. Wanted at all times checks and drafts on the eastern cities. Please address all orders to
A. F. CLARKE,
nov19 Druggist, 169 E. Water st., Milwaukee.

NOTICE OF REMOVAL—John Gregory, & Son, Civil Engineers and Surveyors, have their offices now at No. 3 Kneeland's Block East Water st.
sept2-dtf

BANKING HOUSE OF KNEELAND & HULL, Milwaukee, October 11, 1852.
EASTERN SIGHT EXCHANGE for sale, at three fourths of one per cent premium.
KNEELAND & HULL.
oct11-d3wlm 217, East Water-st.

HESS'S COTILLION AND BRASS BAND.
WE, the undersigned, Musicians, have entered into an agreement, for the purpose of furnishing Parties with Music, during the Winter, under the name of HESS' COTILLION AND BRASS BAND. We will furnish Music with Brass or Stringed Instruments, for Social, Private or Public Parties or Meetings, at reasonable rates.
F. YOUNG, A. SWIBERT HETT,
THEODORE KNOLL, CH. BORMANN,
HUBERT SHREINER, GEORGE STEVENS,
A. V. HESS, Leader
All orders may be left at KIRBY'S or VAN COTT'S.
nov8-d1w

BANKING HOUSE OF KNEELAND & HULL, 217 East Water street.
A PREMIUM of 2a5 per cent will be paid for silver coin. oct16 KNEELAND & HULL.

Banking House of KNEELAND & HULL, 217 East Water street.
WE are purchasing *City and County Orders, and Milwaukee and Mississippi Railroad Stock.*
ALSO:
Railroad Tax Receipts issued by the city of Milwaukee
Milwaukee, Oct. 9-d&c KNEELAND & HULL.

G. Papendick & Co.'s BANKING HOUSE.
For Sale: Drafts on New York at ¾ per cent. premium.

G. Papendick & Co.'s BANKING HOUSE.
Business Hours from 8 A. M., to 5 P. M.

ARTIFICIAL FLOWER MATERIALS.—Green leaves, assorted varieties, Green and base wire, Stamens and pistils—varieties, Green leaf, Carmine, and Ultra Marine paper; Mottled and plain tissue.
oct21-d&w S. CHAPMAN

NEW GOODS!
A. DUNNELS & CO., 157 East Water st., Offer for inspection and for sale, many new styles of Ladies, Misses and Children's fine work, at the
Very Lowest Prices, no exceptions.
In part, may be found *Kossuth*, Congress, Cushman, and Polka Boots; Cushman Buskins and Ties, Lasting and Half Boots, and all varieties of Slippers and Ties.
We have also as fine a lot of Genttlemen's Cloth, Lasting, Buckskin, Patent Leather and Enameled gaiters and shoetees, and a few as beautiful Sewed Boots as you can get in the city.
We are resolved to sell cheap, but not for cost, nor less than cost. We have made the most thorough and systematic arrangements with the best manufacturers of Boots and Shoes in New England, New York and Philadelphia, for being supplied directly with the best goods and latest styles, at the very lowest prices. Please call and satisfy yourselves that *it is even so*. Remember the No., 157, East Water street, next door to Bradford Bro's.
Aug. 3, 1852. dtf

THE CATHOLIC PULPIT.—Containing a Sermon for every Sunday and Holiday in the year and for Good Friday. From the last revised London Edition.
This most valuable and celebrated periodical has just arrived at C. OTT'S Bookstore, 275 East Water street, where subscriptions will be received. The work will be completed in semi-monthly numbers, making an 8 v o volume of nearly 800 pages, at the low price of two dollars.
To the practical judge of eloquence, this work presents a wide and varied ground of comparisons between the respective styles of French, English, German and Indian Oratory.
☞ C. OTT is also Agent for the "*Shepherd of the Valley*," published at St. Louis—a paper that deserves the widest circulation. june17

CORN STARCH, Hecker's Farina, Potato Flour, Extract Lemon, Vanilla, Oranges, and Lemons, and other good things, at 235 East Water street.
je20 H. REED.

A. B. VAN COTT.
WATCHMAKER and JEWELLER.
Corner of Michigan and E. Water Sts., Milwaukee,
AND 148 MAIN STREET, RACINE.
Having purchased the establishment of Mr. GARDINER, Milwaukee—informs his friends and the Public generally, that he has just received from New York City, the most splendid and extensive stock of goods in his line ever offered to customers in the Western country. This assortment comprises Gold and Silver Watches, with cylinders, anchor and patent levers, escapement, selected by himself expressly for his customers, and warranted.
CLOCKS in plain, gothic and ornamental cases, running from 30 hours to 30 days, made of the best materials and warranted among the best in the world. Also Marine Clocks.
LOOKING GLASSES.—A great assortment, with gilt mahogany frames of various sizes and patterns, with polished plates, and warranted true.
SILVER WARE—Table, tea and desert spoons, sugar scoops, &c., warranted of the finest coin standard.
LAMPS—A great variety of solar Lamps of the most perfect construction, securing a most beautiful and brilliant light, of various sizes and with elegant plain and cut glass shades.
MUSICAL INSTRUMENTS.
Guitars of superior tone and perfect workmanship, Violins, the best assortment ever offered, including some of great antiquity and value. Accordeons of elegant tone and finish, German Flutes, Fifes, &c., with instruction books, Violin and Guitar strings, &c., and other appurtenances to musical instruments.
JEWELRY of the best quality, including Ear Rings of the Jenny Lind, German, and other late and fashionable styles. Breast Pins, Finger Rings, with diamond and stone settings; also fine coin wedding rings.
Mr. VAN COTT, having long been a manufacturer of the above articles in the city of New York, his knowledge and experience furnish him with excellent opportunities to select and recommend the best articles in his line.
FANCY GOODS of all kinds, such as silver and Buffalo Horn Combs, Brushes, Spectacles, Guard Chains, gold and silver, Britannia Tea Setts, Silver Cake Baskets, Castors, &c., &c.
☞ Watches cleaned and warranted to keep time for one year, or money refunded. oct29

NEW GOODS! NEW GOODS!!
FOR THE FALL TRADE OF
1852,
AT THE HARDWARE STORE OF
A. K. WILLIAMS,
25 Spring street, 1st door East of American House,
WEST SIDE OF THE RIVER.
IS now receiving and opening his Fall Stock of Good, where the Public can find a general and complete assortment of Builders' Hardware, Cutlery, Carpenters, Coopers and Blacksmiths' Tools, Files, Iron, Nails, Glass, Sash, &c., &c., which he intends selling at wholesale or retail, as low as the lowest.
Call and examine Goods and prices before purchasing elsewhere.
Carpenters
Can be furnished with Planes, Saws, Hatchets, Hammers, Augers, Levels, Bevels, &c., besides a general assortment of HOUSE TRIMMINGS!
Blacksmiths and Waggon Makers,
With Anvils, Vices, Bellows, Springs, Axles, Hammers, Files, Chisels, Rimmers, &c.
Coopers,
With Knives, Truss Hops, Adzes, Shaves, Howels, &c.
Farmers,
Will find a complete assortment of Farming Utensils.
American, English & Swedes Iron, Steel,
Nails, Glass, Sash, Shovels, Spades, Picks, Crow Bars, Axles and Springs; 2, 3 and 4 tined Forks; Coil, Log and Ox Chains; Chain and Cast Pumps, Currycombs and Cards, Horse and Paint Brushes. Also an assortment of Enamelled and Tin Sauce Pans and Kettles; Shovels and and Tongs, Fire Setts and Standards; Trays, Waiters in setts, Brass and Pillar Candlesticks, Brass and Glass Curtain Pins and Bands, &c.
☞ AGENT FOR PITTSBURGH GLASS.
Milwaukee, October 1852

PORTE MONAIES—A large stock of the latest patterns, and made of the best materials. The assortment is large. oct21-d&c S. CHAPMAN.

LIFE OF HENRY CLAY, Life of Gen. Washington, Life of Doctor Franklin, Life of Zachary Taylor, Life of Winfield Scott. Just received and for sale cheap for Cash at the Irving Book Store, 146, U. S. Block.
oct12 PERRY & HULL.

TRIAL OF FREEMAN, for the murder of the Van Nest Family. His defence was conducted by the Hon. Wm. H. Seward. Lawyers would do well to secure a copy. For sale at the Irving Book Store, 146, U. S. Block. oct12 PERRY & HULL.

SUP. CAR. SODA, AND CREAM TARTAR—600 pounds for sale, wholesale and retail, by
sep25 H. REED.

MAP OF WISCONSIN—New edition—for sale by S. CHAPMAN

PICKLED HADDOCK—No. 1 Mackerel, Shad, Codfish, &c., for sale by
may1 H. REED.

SEVERAL HOUSES FOR RENT, by
sep30 DAY & COE.

I. W. HIBBARD,
COMMISSION PRODUCE AGENT,
AT THE RAIL ROAD DEPOT.
WILL sell all Produce consigned to him from the Country, and return the proceeds by the next day's train to the several stations from which it is forwarded. He refers to his neighbors in Troy and vicinity, and to the numerous customers with whom he has done business for years past, for proof of his capacity and integrity, and also to himself on the Railroad Platform, where he will be happy to receive orders from the Farmers. oct25-d&w
P. S. The highest price paid for BROOM CORN, if properly baled for shipping.

WISCONSIN MARINE & FIRE INS. CO.'S OFFICE, Milwaukee, Oct. 11, 1852.
THIS Institution will hereafter sell sight Exchange on New York and Boston at three-fourths of one per cent premium. (¾ per cent.)
oct11-lm ALEX. MITCHELL, Secy.

CUTLERY.—A superior assortment of Pocket Cutlery. oct21-d&c S. CHAPMAN.

Fall and Winter Trade.
BOSWORTH & SONS',
Wholesale Drug House
THIS Old Established House again present their claims to the Public, and now offer to to dealers, merchants, manufacturers and others throughout this State, the largest stock of
EUROPEAN, EAST INDIA, and MEDITERRANEAN
DRUGS, CHEMICALS, OILS, PAINTS, BRUSHES,
Naval Stores, Dye-Woods, Window Glass, Perfumery, Fancy Articles, &c.,
In the Western Country. Our assortment being large and extensive we can at any time accommodate purchasers with every article in this branch of trade. We still continue to successfully compete with the St. Louis and Cincinnati markets. Our wholesale and retail departments being entirely distinct, enables us to fill orders from the country correctly, promptly and at the lowest market rates. We have in store
500 PACKAGES DRUGS,
Medicines and Chemicals,
which have been selected with great care from the heaviest importing houses in the eastern and southern markets
75 TONS PAINTS,
comprising all of the different varieties and colors.
150 BARRELS DYE-WOODS!
from which manufacturers can make their selections at Eastern prices.
25 Barrels Varnishes,
2000 Boxes French, English and Amer'n Window Glass,
250 Pkgs Vials, Bottles & Apothecarie's shop furniture,
75 Barrels Turpentine; 50 do Rosin,
75 do Tar, 50 do Pitch, Brushes in endless variety; Bronzes, Gold and silver leaf.
Perfumery, Fancy Articles, &c.
2,000 GALLONS LAMP-OIL,
Consisting of bleached and unbleached winter sperm, bleached and unbleached whale, elephant and fish oils, in which we are determined to give satisfaction, selling at a mere commission from eastern rates.
1500 gallons English and American Linseed Oil,
100 Barrels Lard Oil,
50 do Castor, Olive and Tanner's Oils.
One of the members of our House being at this time in the eastern markets, buying in large lots for Cash, will enable us as heretofore, to offer greater inducements to purchasers than any other house in this market.
Particular attention is invited to our mammoth stock of French, English and American Window Glass, consisting of over 2000 boxes, and embracing every size manufactured—acting as agents for one of the largest manufactories of American glass in the United States, we can always accommodate the closest buyer. Our French and English is obtained direct from the heaviest importing houses in New York and Boston.
General Patent Medicine Depot for the State.
Bristol's Sarsaparilla; Perry Davis' Pain Killer; Radway's Ready Relief; Jaynes' Family Medicines; Fitch's Supporters, Shoulder Braces, Inhaling Tubes and Medicines; Loudon & Co's medicine; Merchant's Gargling Oil; Green's Oxygenated Bitters; Townsend's Sarsaparilla, &c., &c., &c.
☞ Particular attention paid to packing goods for the country.
☞ Cash paid for Beeswax.
N. B. Wanted, Drafts and Certificates of Deposite on New York, Boston and Philadelphia.
*,* All orders should be addressed to us direct.
H. BOSWORTH & SONS',
Wholesale and Retail Druggists, 23 East Water-st.
Nov18 Milwaukee, Wisconsin.

PANAMA, LEGHORN AND STRAW HATS—All kinds and qualities, and a good assortment can always be had by calling at ROGERS',
je26 173 East Water street.

WINDOW SHADES—Oiled and painted, a new supply. Plain buff Cambric, any length.
oct21-d&c S. CHAPMAN.

LOOK AT THIS!
PERRY & HULL,
AT THE IRVING BOOK STORE,
146 United States Block,
Have now on hand the Newest and most Complete Assortment of
BOOKS, STATIONERY, BLANK BOOKS, etc.,
In the City, and are selling at GREAT DISCOUNTS from former prices.
Should you desire to purchase, or not, you are respectfully invited to call, as their stock is always open for examination. ☞ Please remember the
IRVING BOOKSTORE, 146 U. S. Block.
nov6 PERRY & HULL.

FRESH "FAIR HAVEN" OYSTERS!!
IN CANS, AND 1-2 CANS,
No. 7, SPRING STREET, MILWAUKEE.
H. S. BURTON & CO., have been appointed Agents for the sale of these celebrated Oysters, and are constantly receiving them by Express.
Orders from the Country and City solicited.
Milwaukee, November 3, 1852. nov3

NOTICE—TO THE PUBLIC.
THE partnership heretofore existing between POWER & SCHLEY, Real Estate and Money Agents, is dissolved by mutual consent. D. G. POWER,
CHAS. SCHLEY.
The business will be carried on as usual by D. G. POWER, who solicits a continuance of the patronage extended to him during the past three years.
Parties wishing to dispose of their Farms, Mills, or Village property, or to borrow Money, will in future address
D. G. POWER,
nov8-wtf Real Estate Agent, Milwaukee.

NOTICE is hereby given to the owners and occupants of the following described premises, that an application by a petition of ten freeholders, residing in the Third Ward of the city of Milwaukee, has been made in due form, for *an Alley* to be opened 14 feet wide, through block number 36, from Buffalo street to Chicago street, running across the east ends of lots 11, 12, 13, 14, 15, 16, 17, and 18, and the north-westerly corners of lots 9 and 10, all in said block thirty-six, said Third Ward.
Therefore, Notice is also given, that an application will be made to Judge Hubbell, of the Circuit Court of Milwaukee County, at his office on the 20th day of December next, at 10 o'clock A. M., for the appointment of twelve Jurors, to view said premises and to determine whether it will be necessary to take the same for said Alley, as provided by the City Charter.
S. C. WEST, City Clerk.
Milwaukee, Sept. 11, 1852. nov1-d4wlaw

Street Commissioner's Office, 4th Ward.
NOTICE is hereby given to owners, agents or occupants of lots bounding on Third street, from Fowler to Cedar, that they fill the same opposite their respective lots, in accordance with the new grade recommended by Commissioners of Survey.
And further notice is hereby given to owners, agents or occupants of lots bounding on Fowler street between Second and Sixth streets, that they grade the said street by filling and excavation so much as to be passable for teams. All of the above work to be commenced at once and completed in 20 days from date; and if not done as above ordered, the same will be done, and the expense thereof charged to the several lots, according to provisions of City Charter.
S. C. WEST,
A. H. JOHNSTON,
JOHN FISHBACK,
Aldermen and Street Commissioners 4th Ward,
Milwaukee, Nov. 8, 1852. nov8-d10t

GEORGE E. H. DAY ..................... JOHN M. COE
DAY & COE,
ATTORNIES, COUNSELLORS AND SOLICITORS, Milwaukee, Wisconsin. Practice Law in all the Courts of the State, and with vigilance collect, and with promptness pay over, or remit by first mail, all sums collected.
☞ Mr. Day will invest monies so as to net the owner, 10 to 12 per cent. interest semi-annually, or sell or purchase Real Estate, or Bonds, and Mortgages, on good terms.
*References by permission*—Strachan & Scott, E. W. Clark, Dodge & Co., William B. Skidmore, Decoppet & Co., Avery, Hilliard & Co., New York; Amos A. Lawrence, Boston; George Mygatt, T. P. Handy, R. Hilliard, Cleveland, Ohio; Day, Owen & Co., Harvey Seymour, Hartford; Alex. Mitchell, McCrea & Bell, H. P. Peck Sexton, Wing & Co., Bradford & Brother, Milwaukee,
July22

AMERICAN EXPRESS COMPANY.
1852.
CAPITAL, - - - - - $200,000.
To and from New-York, Buffalo, Dunkirk, Cincinnati, Chicago, St. Louis, and intermediate places.
MESSENGERS will leave Milwaukee daily, (Sundays excepted,) for New-York and intermediate places. Also to Sheboygan daily.
☞ Each Express is sent in charge of trusty messengers, provided with iron chests, for the safety of valuable packages entrusted to their care.
PROPRIETORS:
LIVINGSTON, FARGO & CO., Buffalo.
WELLS, BUTTERFIELD & CO., New-York.
WM. C. BURRELL, Agent,
may21 Office U. S. Block, Huron st., Milwaukee.

THE OLD MARBLE FACTORY.
J. M. RAMSEY, would respectfully inform the citizens of Wisconsin, that he has on hand, one of the largest and best stocks of Marble in the West, consisting in part of
Monuments, Headstones, &c.
Persons wishing to commemorate deceased friends, can supply themselves at his establishment.
☞ All work executed in the latest styles—and eastern prices will be observed, with the addition of freight.
☞ Shop on Spring street, opposite American House, Milwaukee. J. M. RAMSEY.
June, 1852-d&c

SCHOOL REGISTERS, RECORDS, &c., approved forms, now ready, at the School Book Depository, 15 Wisconsin-st. nov11 d&c I. A. HOPKINS.

HOUSEKEEPER'S LIBRARY, 20 different kinds of cook books, where all can be suited at 15 Wisconsin-st., Kirby's Block.
nov11-d&c I. A. HOPKINS.

SCHOOL BOOKS, of all kinds, at 20 per cent deduction from old prices FOR CASH, at HOPKINS'
nov11-d&c School Book Depository, 15 Wisconsin street.

GREAT EXCITEMENT.
TOYS! TOYS!! TOYS!!!
*At Goff's Confectionary, 198 East Water Street.*
A VERY large assortment of TOYS, of every possible variety, just received, and for Sale cheap for Cash.
Dealers are respectfully invited to call and examine, before purchasing elsewhere. H. J. GOFF.
November 10, 1852. nov10

IN PROBATE.
THE STATE OF WISCONSIN, MILWAUKEE COUNTY. } ss
IN the matter of the last will and testament of JAMES MURPHY deceased. On this 29th day of October, A. D. 1852, upon reading and filing the petition, Stephen Murphy setting forth that one James Murphy, late of the County and State aforesaid, died on or about the 5th day of August 1852, leaving a will, and praying that a day may be appointed upon which said will may be proved and letters testamentary issued to said petitioners.
It is ordered that said application be heard before me, at my office in the city of Milwaukee, on the 23d day of November, A. D. 1852, at 10 o'clock A. M., And that notice of said application and hearing be given by publishing a copy of this order for three successive weeks, once in each week, prior to said hearing, in the "Free Democrat," a newspaper published in said County. By the Court,
HORATIO N. WELLS,
oct30-d3wlaw County Judge.
WILLIAM HOLLAND, Att'y.

DISSOLUTION. THE Copartnership heretofore existing under the firm of SEAMAN & OSBORNE, is by mutual consent dissolved. Mr. Seaman is authorized to settle the accounts of the late firm. A. D. SEAMAN,
nov-1dtf W. OSBORNE.
Milwaukee, November 1, 1852.

1852—FALL FASHIONS.
HATS! HATS!—On hand and for sale at No. 173 East Water st, sign of the Hat. I. P. ROGERS

BROWN LINEN COATS—Also a general assortment of Summer Goods and Clothing, will be sold at prices to suit the times, at ROGERS',
je25 173 East Water street.

MUSEUM!
MARTIN'S BLOCK, MILWAUKEE.
MR. SERCOMB respectfully announces to the citizens of Milwaukee and vicinity, that he has now ready for Exhibition, during the season, his entire Collection of
Birds, Animals, Minerals, Shells, Insects, Curiosities, &c. &c.
The Collection comprises nearly all the Birds and Animals of this western country, in which may be found many rare and valuable specimens, native and foreign. Also, a large collection of Minerals, Shells, Insects, &c.
☞ Museum open every day during the week, (Sunday excepted.) Admittance 25 cents; Children half price.
July8 S. SERCOMB, Proprietor.

CITY AUCTION ROOM.
I HAVE a few set of very splendid Painted Chamber Furniture, which I will sell cheap.
nov12 CALEB WALL.

CITY AUCTION ROOM.
THOSE splendid PIANOS have come.
nov12 CALEB WALL.

CITY AUCTION ROOM.
I WILL give my usual attention to all sales of Household Furniture, Merchandize, Houses, Lots, Apples, &c., &c., at moderate charges. CALEB WALL,
nov12 City Auctioneer.

CITY AUCTION ROOM.
TO THE PUBLIC.
IN presenting this advertisement, I do not want you to look at it and say "ANOTHER HUMBUG." Not so! for facts will speak for themselves. It is a very common thing now-a-days to get up tremendous large show bills, trying to excite the community by promising great and monstrous things. I desire to do nothing of the kind. I simply want to state that I spent some two or three weeks or more in New York and Boston, purchasing Staple Dry Goods calculated for the trade of Wisconsin; which goods were purchased of the First Class of Houses, at the lowest possible prices, and many of them were purchased for Cash and on very short time. Now I want to sell these Goods in the same way, and I will sell them at a very small profit. I know not how other merchants sell their goods, nor do I know how they purchased them. They understand their business and are clever fellows. But this one fact let me state. I have no one to divide the profits with, and I sell no goods upon risk; therefore I can sell goods at a much smaller profit than if I had two or three partners to divide profits with. What I want is this; those who purchase goods for cash, or have Wheat or Flour to exchange for goods, call and see whether what I state is true or not. Never mind what any one says. Come and let your own eyes and judgment be your guides. I have facilities and arrangements made for any quantity of goods and at prices that every one will be satisfied with. All my goods are staple, and I am satisfied that a better assortment of the same description of goods cannot be found in the City of Milwaukee. So remember the City Cash Auction Store. CALEB WALL,
sep15 City Auctioneer.

CITY AUCTION ROOM.
A VERY superior Family Buggy Horse, for sale cheap.
CALEB WALL,
oct19 City Auctioneer.

CITY AUCTION ROOM.
FIVE Thousand Dollars to loan on personal property. Apply to CALEB WALL,
oct11 City Auctioneer.

CITY AUCTION ROOM.
To Country Merchants, and any one who are purchasing Goods for Cash.
I HAVE now received all my Goods, which are staple. I have them all arranged on the second floor of my Store House. The assortment is complete. The stock is large. What I want is for you to call and see me before you purchase. I will exchange Goods for Mortgages on City property or property in the vicinity.
sep27 CALEB WALL.

CITY AUCTION ROOM.
I HAVE rented the Store Room on corner of Huron and East Water streets, opposite U. S. Hotel, for the purpose of selling Furniture, Apples, &c., &c., which are usually sold out doors. I have a platform on the side of the house, where all articles can be exhibited. Particular attention will be paid to sales of furniture, apples, &c.
CALEB WALL,
sep27 City Auctioneer.

CITY AUCTION ROOM.
I WILL HAVE regular Auction Sales every evening, commencing at 7 o'clock. The Goods I have to sell are all new, fresh and good. The goods are all such as are wanted for the approaching season; and no misrepresentation will be made by me about my goods; all goods I warrant. If they are different to what I represent them they can be returned any time.
CALEB WALL,
sep10 City Auctioneer.

Ten Thousand Dollars worth of Staple Dry Goods, at
CITY AUCTION JOBBING HOUSE.
TO be sold at private sale all description of Staple Goods such as is wanted in this country, fresh and good. Come and see them, and judge for yourself about prices. CALEB WALL,
sep15 City Auctioneer.

CITY AUCTION ROOM.
I HOPE my neighbors who feel so deeply interested for me, will not be offended at me for selling Goods so cheap. I will not be offended at anything they say or do. If I can do them a favor I will be happy to do it. Those who want goods cheap, call on me. Never mind what any one may say, I have a broad back and can stand most anything that may be said, for I have been nearly twenty years in the West, and have got used to talk. So come to the City Auction and Jobbing House, if you want bargains.
oct11 CALEB WALL, City Auctioneer.

CODFISH, Sack Salt, Young Hyson and Imperial Teas, first quality; Star Candles, Soap, Canary Seed, &c., at wholesale, by je22 H. REED

TO THE LADIES.
NEW MUSIC, at the IRVING BOOK STORE, 146 United States Block—comprising a great variety of the most celebrated and popular Overtures, Marches, Waltzes, Quicksteps, Songs, Vocal and Piano Duets, Polkas, &c.
Several new pieces of the "Uncle Tom" series, New Songs, Negro Melodies, &c., &c.
We have made arrangements to be regularly supplied with NEW MUSIC as fast as issued, and anything we are unable to furnish on demand, will be ordered *without fail* if desired.
Also, a full supply of Violin, Guitar, and Bass Viol Strings; Guitar, Piano, and Violin Instruction Books, &c., &c. PERRY & HULL,
oct28 Irving Bookstore, 146, U. S. Block.
☞ Morning News Copy.

WINTER SQUASHES.—300 Pumpkins and Winter Squashes, first rate for pies, at
oct14 H. REED'S.

GAS BURNERS.
A GOOD assortment of Gas Burners and Chandeliers, can be found at BLAIR'S
oct27-d3t Crockery Store.

STILL THEY COME.
More Books at the "Irving," No. 146, U. S. Block.
20 SETTS Thrall's Hydropathic Encyclopedia. Marcrocosm and Microcosm, or the Universe, Without and Within, by Fishbough.
Delias Doctors, or a Glance behind the Scenes, by Crea T mer. A full supply of the above by this morning's Express, and for sale at New York prices.
PERRY & HULL,
oct30 146 U. S. Block.

FOR SALE.
A LARGE BRICK HOTEL, known as the DELAVAN HOUSE, in the flourishing Village of Delavan, Walworth Co.
Said House is nearly new, 45 by 60, three stories high besides basement—is very conveniently situated and arranged with a large Barn, two Wells, and about 1¼ acres of land attached.
Possession given immediately; will be sold low and time given if desired, on most of the purchase money.
For further particulars address the subscriber at Delavan. oct10-d&c A. PHOENIX.

PICKLES—10,000 of all sizes, assorted to order, for sale by oct14 H. REED.

### CONFECTIONERY, &c.

**GOFF'S VARIETY STORE,**
**198 EAST WATER STREET, MILWAUKEE.**
**Where Quick Sales, and Small Profits, is the Motto.**

THE SUBSCRIBER has received his Fall Stock of Toys, Fancy articles, Perfumery, Hair Brushes, of all kinds, Tooth, Nail, and Clothes Brushes, Accordeons, and a host of all kinds of Toys and Fancy Goods, which will be sold cheap for Cash—being determined to be undersold by none. Thankful for past favors, I trust by a determination on my part to give satisfaction, to still merit a continuance of the same.
October 26, 1852. H. J. GOFF.

**PORT MONIAS.**
A VERY large assortment of Port Monias, of all ... for Ladies and Gentlemen, just received direct from the Manufactory, which will be sold cheap, at GOFF'S Variety Store, oct26 198 East Water-st

**PERFUMERY.**
JUST received at GOFF'S Variety Store, a fine assortment of Perfumery of all kind, viz: Cologne and Lavender Water, Florida Water, H'dk Perfumes, Lubins Extracts, (genuine) Bear's Oil, Maccassa Oil, (genuine) Pomatums, Philocome, Excelsior, an excellent article for the Hair, Powder Puffs, Tooth Powder, Soap of all kins, which will be sold cheap.
oct26 198 East Water street.

**BRUSHES, &c.**
JUST received at GOFF'S Variety Store, a fine assortment of Hair Brushes, Clothes, Hat, Nail, Tooth, and Shaving Brushes, Dressing Combs, Fine Combs, Pocket Combs, Shaving Boxes. For sale cheap.
oct26 198 East Waterstreet.

**MATS, AND WILLOW WARE.**
JUST received, a fine assortment of Mats, of all kinds, Willow Chairs, Cane Chairs, Willow Wagons, Cabs, Market Baskets, &c. For sale cheap at GOFF'S Variety Store,
oct26 198 East Water street.

**MONEY BORROWERS,** who wish for a thousand dollars or more, and can give satisfactory security, for a long time, can obtain money by applying soon, to July3 GEO. E. H. DAY.

**FINE TABLE CUTLERY.**
IVORY handle Table and Dessert Knives; do do Table and Dessert Knives and Forks, Carvers, Forks and Steels. Also Buffalo Horn and Cocoa Handles of the BEST quality, for sale cheap, at BLAIR'S
oct27-w Crockery Store.

**SWEET CORN.**—Dried Corn, for boiling, CLEAN and well prepared, just received at may1 H. REED'S.

**NOTICE.**
THE CIRCUIT COURT for Milwaukee County, having appointed the undersigned Guardian for the estate of Uriah H. Persons, who is now insane, I hereby give notice, to all those having demands against said Persons' estate, to present the same to me, at my office, in Milwaukee, in Juneau Block, East Water street; and those indebted to said estate, will also please call on me and settle without delay.
CHAS. H. SILKMAN, Guardian for U. H. Persons' Estate
Milwaukee, June 19, 1852.

**FRENCH MUSTARD**—French, English, and common Mustard, and fine ground spices, always to be had, at sep25 H. REED'S.

**NEW CHURCH BOOKS**—at the Irving Book Store, 146, United States Block
oct15 PERRY & HULL.

**CATHOLIC PRAYER BOOKS,** Catholic Manuals, Catechisms, &c., comprising some dozen varieties of sizes and bindings, and the *cheapest in the city,* at the Irving Bookstore, 146, U. S. Block.
oct23 PERRY & HULL.

**OOLONG TEA.**—Some fine Oolong, Young Hyson and Imperial Teas, just arrived from New York for sale wholesale or retail.
jy9 H. REED.

**CONSTITUTION OF THE U. STATES** Farr's History of England, &c., for sale at
jel CHAPMAN'S.

**A BARBER SHOP,** with tools and all necessary furniture for a barber's and bathing shop, formerly known as Dymmes' Shop, on Wisconsin-st., for rent. It may be rented as a mechanic's or milliners shop, at a low rate. sept30 DAY & COE.

**SLATES**—5 by 5, 5 by 7, 6 by 9, 7 by 11, 10 by 18, and larger, just received.
oct21-d&c S. CHAPMAN.

**FANCY BOXES,** of various kinds; Children's toy boxes, Dissected Maps; alphabets on blocks &c.
oct21-d&c S. CHAPMAN.

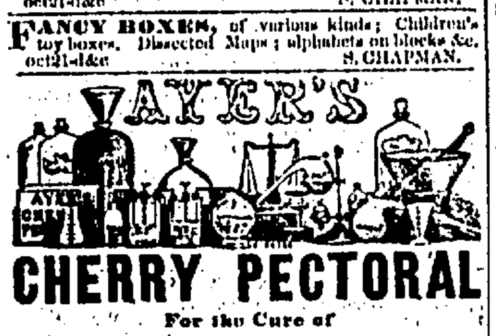


## CHERRY PECTORAL
For the Cure of
**COUGHS, COLDS, HOARSENESS, BRONCHITIS, WHOOPING-COUGH, CROUP, ASTHMA, AND CONSUMPTION.**

Many years of trial, instead of impairing the public confidence in this medicine, has won for it an appreciation and notoriety by far exceeding the most sanguine expectations of its friends. Nothing but its intrinsic virtues and the unmistakable benefit conferred on thousands of sufferers, could originate and maintain the reputation it enjoys. While many inferior remedies thrust upon the community have failed and been discarded, this has gained friends by every trial, conferred benefits on the afflicted they can never forget, and produced cures too numerous and too remarkable to be forgotten. While it is a fraud on the public to pretend that any one medicine will infallibly cure—still there is abundant proof that the Cherry Pectoral does not only as a general thing, but almost invariably cure the maladies for which it is employed.

As time makes these facts wider and better known, this medicine has gradually become the best reliance of the afflicted, from the log cabin of the American peasant, to the palaces of European Kings. Throughout this entire country, in every state, city, and indeed almost every hamlet it contains, Cherry Pectoral is known as the best remedy extant for diseases of the throat and lungs, and in many foreign countries, it is coming to be extensively used by their most intelligent physicians. In Great Britain, France and Germany, where the medical sciences have reached their highest perfection, Cherry Pectoral is introduced, and in constant use in the Armies, Hospitals, Alms Houses, Public Institutions, and in domestic practice, as the surest remedy their attending Physicians can employ for the most dangerous affections of the lungs. Also in milder cases, and for children it is safe, pleasant, and effectual to cure. In fact, some of the most flattering testimonials we have received have been from parents who have found it efficacious in cases particularly incidental to childhood.

The Cherry Pectoral is manufactured by a practical Chemist, and every ounce of it under his own eye, with invariable accuracy and care. It is sealed and protected, by law from counterfeits, consequently can be relied on as genuine without adulteration.

We have endeavored here to furnish the community with a medicine of such intrinsic superiority and worth as should commend itself to their confidence—a remedy at once safe, speedy and effectual, which this has by repeated and countless trials proved itself to be; and trust by great care in preparing it with chemical accuracy, of uniform strength to afford Physicians a new agent on which they can rely for the best results, and the afflicted with a remedy that will do for them all that medicine can do.

Prepared and sold by **James C. Ayer,** Practical and Analytical Chemist, Lowell, Mass.
Sold wholesale and retail in Milwaukee by Lake & Williams and Bosworth & Son; in Waukesha by Geo. Hatch; and by the Druggists and dealers in medicine generally throughout the state. oct13-d1w3m

**MATS**—Jute, Grass, and Fancy Mats, for sale cheap by sep25 HERBERT REED.

**THE FRANCONIA STORIES**—by Abbott this day received. aug10 S. CHAPMAN.

**CURRANT JELLY**—Of the best quality, a few jars left, at aug3 H. REED'S.

**SHIRTS, COLLARS AND CRAVATS.** No better stock in market, and qualities to suit all classes, at 173 East Water street.
je22 L. P. ROGERS.

**RYE FLOUR**—Always on hand at je20 H. REED'S.

**TAILORING & CLOTHING ESTABLISHMENT.**
S. P. YALE, No. 199, East Water street, Martin's Block, has on hand a large stock of CLOTHS, CASSIMERES, VESTINGS, and
**Ready Made Clothing.**
His stock of Goods is unusually large, and embraces all the new rich styles of the season, as well as every variety of Staple Goods. Every class can here find just what they want, and at prices that cannot fail to suit the most economical, and can rest assured that every article will turn out as is represented.
Please call and examine.
N. B. He has procured the services of a first rate eastern Cutter, and can warrant the most perfect satisfaction in this department. oct11
*Remember,* 199 *Martin's Block.*

**MESHANNOCK**—100 bushels Meshannock or Mercer Potatoes, the best I have ever offered for sale
oct1 H. REED.

### TRAVELLING.

**MICHIGAN, SOUTHERN RAIL-ROAD.**
**1852.**
**Through to New-York in Fifty Hours!**
BY DUNKIRK, OR BUFFALO.
*The Cheapest and most Expeditious Route from West to East.*
**SOUTHERN MICHIGAN, NORTHERN INDIANA and EMPIRE STATE.**
These Boats excel any ever before introduced on the western waters for speed, comfort and gentlemanly officers.
A line of Steamers will leave Toledo on the arrival of the Cars from the West, for Sandusky, Cleveland, Erie, Dunkirk and Buffalo,
**Connecting with the Express Train of Cars**
Running to Cincinnati, Pittsburgh, Baltimore, Philadelphia, Washington, Boston, New-York, and all the principal cities in the Union, including the Canadas.
The Steamers GOLDEN GATE and BALTIC, leave Milwaukee alternately every morning, at 8 o'clock, for Chicago. Passengers going east, will do well to see me before paying their fare to any other agent. I will ticket passengers as cheap, if not cheaper, than my neighbors. JAMES M. CRUMMEY, General Passenger Agent.
Office one block east of the United States Hotel, corner of Main and Huron streets, Milwaukee. je23

**MICHIGAN CENTRAL RAIL-ROAD LINE.**
**1852.**
**SUMMER ARRANGEMENT.**
**The Cheapest and most Expeditious Route for Buffalo New-York, Boston and Philadelphia.**
TWO TRAINS A DAY FROM CHICAGO.
ONE OF CAPTAIN E. B. & S. WARD'S SPLENDID Low Pressure Lake Michigan Steamers will leave the Michigan Central Railroad dock, Middle Pier, EVERY MORNING, at 8 o'clock, connecting with the Cars at Chicago, for Detroit; connecting at Detroit with the North Shore line Steamers
**Mayflower, Ocean and Atlantic,**
reaching Buffalo in thirty-nine hours, in time for the five o'clock morning Express Train for New York and Boston—fifty-nine hours running time. Also connecting at Detroit with the splendid low pressure
**Steamers Keystone State and Niagara, for Dunkirk, and Steamers Forest City and Cleveland, for Cleveland, and Str. Arrow, for Sandusky.**
For Tickets to Detroit, Toledo, Sandusky, Cleveland, Dunkirk or Buffalo, apply at the Michigan Central Railroad Line Office, opposite the United States Hotel Huron street, Milwaukee.
L. H. COTTON, Ticket Agent.
N. B. The undersigned is prepared to contract for Freight by the above line to or from New York, or to any point on Lakes Michigan, Huron and Erie.
J. E. GOODRICH, Freight Agent,
may27 Office Middle Pier foot of Huron stree

**MILWAUKEE AND MISSISSIPPI RAIL-ROAD.**
ON and after Monday, Sept. 27th, 1852, two trains will leave Milwaukee and Whitewater daily, (except Sundays,) as follows:
**Milwaukee for Whitewater—**
Passenger Train, 7½ o'clock A. M.
Passenger and Freight Train, 4 " P. M.
**Whitewater for Milwaukee—**
Passenger and Freight Train, 7 o'clock A. M
Passenger Train, 4½ " P. M
A Stage will run regularly between Madison and Whitewater station, leaving Madison after breakfast, passing through Cambridge, Oakland and Ft. Atkinson, and arriving at Whitewater in time for the 4½ P. M. train of cars, so that passengers will reach Milwaukee at 7 o'c. P. M. Returning by the same route, leaving Milwaukee at 7½ A. M.
A stage will also run daily each way between Janesville and Whitewater, and to and from the Forest House.
EDWARD H. BRODHEAD,
Sept. 25, 1852. Engineer & Superintendent.

**PUBLIC CONVEYANCES.**
**Milwaukee and Mississippi Rail-Road—**
Express Mail and Passenger Train, leaves Milwaukee every week-day morning, at 7½ o'clock; Freight and Passenger Train, at 4 o'clock, P. M.
**Southern Michigan Rail-Road—**
A Boat leaves Milwaukee every morning, at 8 o'clock, touching at Racine, Kenosha and Waukegan, connecting with the Cars at Chicago.
**Michigan Central Rail-Road—**
A Boat leaves Milwaukee every morning, at 8 o'clock, touching at Racine, Kenosha and Waukegan, connecting with the Cars at Chicago.
**Steamers—**
Leave Milwaukee every evening for Sheboygan and Green Bay. A Boat also leaves every evening for Buffalo, via the Lakes.
**Stages—**
Leave Milwaukee every morning for Watertown, Madison, Galena, Whitewater, Janesville and Fond du Lac, and three times a week for Ozaukee, Sheboygan and Green Bay.
**Expresses—**
Flanders & Co.'s Express, via M. and M. Railroad, leaves every day, except Sunday.
Livingston, Fargo & Co.'s Express, leaves Milwaukee daily, (Sundays excepted,) for New-York and intermediate places. Also to Sheboygan daily.

### EMIGRATION AGENCIES.

**EMIGRATION AGENCY.**
JOHN McEWEN, has been appointed sole Agent in Milwaukee for
**Tapscott & Co's General Emigration,**
*AND FOREIGN EXCHANGE,*
And would inform those who desire to send for their friends from any part of Great Britain or Ireland, that he will remit money to bring them to Wisconsin, through the above well-known line, without the delays and troubles with which emigrants generally meet. The above line is too well known to require comment.
He will be found at his Camphene and Grocery Store, No. 59 East Water street, Milwaukee.
He would say to those having FARMS for sale, to leave the description of their land with him, as such are often required by emigrants. dec20

**1852. REDUCED CHARGES. 1852.**
JOHN GREGORY having made arrangements for 1852, to bring passengers by the following line, from any part of England, Ireland, or Scotland, is ready to treat with parties wishing to send for their friends.
Mr. Gregory having been appointed agent to Gregory O'Neil, Cork; Speight & Sons, Limerick; S. McCrea, Belfast; and Messrs. Cooledge & Osgood, New York, (successors to Harnden & Co.,) can bring parties direct from any port in England or Ireland.
For New York—Blackball Liners, sailing on the 1st and 16th of each month; Blueball liners, sailing on the 8th, 23d and 29th of each month; transient ships sailing every week.
For Boston—Bay State Liners sailing monthly.
For New Orleans—Crescent City Liners sailing weekly.
For Philadelphia—Hardy & Co's Liners sail on the 26th of each month.
For British America—Weekly ships, during the season, Quebec, St. John's and St. Andrew's.
From Belfast to New York, Quebec, St. John's, New Brunswick, every ten days during the season.
Direct from Cork to New York, by first class ships, twice a month; to St. John's, New Brunswick, once a month; to Quebec, twice a month.
Money remitted to any part of the old country, as usual.
J. GREGORY will be happy to show his authority to any one who will call at his office, in reference to his business as an Emigration Agent. april 8.

**EMIGRATION, LAND, HOUSE AND GENERAL AGENCY OFFICE FOR WISCONSIN.**
*OFFICE WISCONSIN ST.......MILWAUKEE.*
The subscriber has now on his books the largest quantity of LAND ever offered for sale by any Agency office in Wisconsin. He is enabled to sell Farms of all sizes, and at all prices, either with or without improvements, and in every county in the State. Persons desirous of purchasing cannot fail to suit themselves on application at this Agency, and the terms can be always so arranged to accommodate purchasers.
He can sell Farms in the immediate vicinity of every town in the State, improved or unimproved. Also, desirable locations for Villages, Tavern Stands, Water Power, &c.
He has Dwelling Houses for sale or to rent in every part of the city; also Stores in the business streets.
Houses and Lots for sale in every Ward, at all prices, and on easy terms; also a number of lots to lease.
Land of the best quality, near the city, and well suited for gardening purposes.
Desirable sites for building in the immediate vicinity of Milwaukee.
Capitalists about to invest money in the purchase or on the security of real estate, will find the very best opportunities of doing so on application at this office.
Information given to strangers free of charge.
feb 18. JOHN GREGORY, Agent.

**FLANDERS & CO.**
**EXPRESS.**
**Forwarders and Commission Merchants,**
**Will advance Freight and Drayage, and receive at any regular Station on the Rail-Road, every and all kinds and descriptions of Country Produce, or articles of sale for Milwaukee market.**
Will take the same over the Railroad and sell for Farmers, Teamsters, or Country Merchants, at the highest cash price, and make returns of money, bags, boxes, orders, by the train of the succeeding day.
Bags furnished on the Railroad, if desired, for one ½ cent per bushel.
An Express Agent will pass over the road each day who will also attend to all Express matters, orders or errands. Office at ... FLANDERS & CO.'S Warehouse,
june11-dac Milwaukee Depot.

**BULLETIN EXTRAORDINARY.**
A LARGE ASSORTMENT of Gentlemen's Plain and Ventilated Wigs, on hand, to be sold at prices to suit the times. Also all kinds of HAIR WORK made to order, at the shortest possible notice.
Cash paid for Human Hair.
Warm, Cold, and Shower Soft Water Baths, at all hours. Jan6 J. W. GRAY.

**SCHOOL, DISTRICT AND PRIVATE LIBRARIES!** Rare and choice works in every department of literature, suitable for family and school libraries, for sale cheap for cash at the
June30 IRVING BOOKSTORE, 146 U S Block.

**STATIONERY.**
Cap, Letter, Folio-post, Demy, Medium, Writing, Drawing, Envelope, Tissue, Blotting, colored Medium, Marble, Morocco, Gold printed, Glazed, Silver, Gilt and Wedding PAPER.
Emerald, Floral, Embossed, Gilded, Cartoon, Enamelled Satin, Ivory and Printer's CARDS.
Gold and Steel Pens; wood, tin and ornamented penholders.
Cedar, drawing, slate and Crayon Pencils; porcelain and stone slates.
Buff, white, note, cream and mourning Envelopes, red carmine, black and Indian Ink.
Note, letter, and Notarial Wafers; white, scarlet, colored and spangled Sealing Wax.
Letter Clips, Letter Stamps, Backgammon Boards, Chess men, plotting instruments, red tape, water colors, O. H. pencils, striping pencils, sand boxes, wafer boxes, ink stands, &c. &c.
**SCHOOL BOOKS,**
Of all the kinds used in the State of Wisconsin.
**A good assortment of Paper-Hangings.**
Green, blue and dark figured Chinese and blended Curtain Papers; Fire-board Prints, a beautiful article.
The above are sold Wholesale or Retail, as low can be purchased in this market for cash.
Country dealers supplied.
may1-dac S. CHAPMAN

**GENTLEMEN'S FURNISHING STORE.**
*No. 173 East Water street.*
**L. P. ROGERS** having purchased the entire Stock in Trade formerly belonging to N. JEWETT, will continue the
**Merchant Tailoring & Clothing,**
—ALSO—
**The Hat, Cap, and Furnishing business,**
in all their branches, at the old stand, No. 173 East Water street, where he will be happy to see all the old customers of the establishment, and endeavor by fair dealing, to make new ones.
In the CUSTOM DEPARTMENT, he has secured the services of Mr. P. I. WEEKS, long and favorably known in this community.
Garments made to order on short notice, and *warranted to give satisfaction.*
Milwaukee, June 25, 1852.

**1852.**
**B. B. BIRD** will furnish the Magazines for 1852, at Club prices, 10 copies of either of the five leading Magazines, viz: Graham's, Godey's, Sartain's, Harper's and International, for $20. jan21-d&c

**SPIRITS TURPENTINE AND CAMPHINE.**—10 barrels for sale, at the Milwaukee Oil Store, by L. P. SWIFT,
apl12 111 East Water st.

**CONTRACTOR AND BUILDER.**
**EDWIN PALMER,** MASTER BUILDER, will contract to build Churches, Stores, and Houses of all kinds, at fair rates. He is a Practical House Carpenter and Joiner, and refers to the buildings erected by him in this city, as a specimen of his workmanship.
He will furnish materials entire, or contract merely to do the work.
His Shop is on the river, adjoining Hawkins' Planing Mill, First Ward. may24

**PAPER-HANGING DEPOT.**—B. B. BIRD is now receiving a large stock of the latest styles of Paper Hangings. Prices very cheap—17 Wisconsin st. je22

**HATS AND CAPS,** wholesale and retail—100 doz. assorted Caps, and Palm Leaf Hats, yet on hand, at ROGERS',
je26 173 East Water street.

**CABINET WARE-HOUSE.**
**JACOB FINK** has removed his *CABINET WARE-ROOMS* to **209** East Water street, where he has on hand a large stock of FURNITURE, such as
**Mahogany Bureus, Sofas, Chairs, &c.**
Which must be sold, and at prices beyond competition. If you want Furniture CHEAP for Cash, give him a call.
may15

**LABOR AND LUMBER WANTED.**
THE subscriber wishes to hire built a quantity of board fence, for cash. He will for three or four days receive proposals to furnish lumber and build the same, by the half mile and by the mile, or to furnish lumber and build separately. It is to be built immediately, adjoining the city. GEO. E. H. DAY.
Milwaukee, 16th July, 1852.
The fence is to be built of sawed boards, 16 feet in length, 4 boards in height; posts white oak or cedar; fence 5 feet high; lower board 12 to 14 inches wide; the other boards not less than 6 nor more than 8 inches wide, with equal space between; top of posts sawed off at angle of from 30 to 40 degrees, sloping towards the street, and a board of from 4 to 6 inches wide nailed on top of the posts, and boards perpendicularly nailed upon each post; boards not to be split in nailing them on.

**GREAT WORK ON CIVILIZATION.**
This great work can be had at OTT'S Bookstore, 275 East Water street. It is the work of the age. From a large number of liberal and highly complimentary notices of this work, from the religious and secular press, we only select the following:
"This admirable work is at length before us, and we hasten to inform our readers of the valuable addition, which has thus been made to the Literature of our country. The work is by far the most important of its kind, ever published in this country. It is in fact a complete library in itself, condensed and so arranged as to bring the whole question within the grasp of the humblest reader. It appears most appropriately at the present time, and will, no doubt, prove an instrument of great efficacy in the work of diffusing sound doctrines on the matter of which it treats."—*Truth Teller.* april22

**CLOTHS, CASSIMERES AND VESTINGS.**—An extensive assortment always to be found at ROGERS',
je25 173 East Water street.

**LOOK TO YOUR GARDENS.**—If you want your gardens done off tastefully and scientifically, just call at the WISCONSIN SEED STORE, 25 Wisconsin street, next door to Blossom's Bank, where experienced Gardeners are always on hand.
Gardens cropped and kept in order; Shade Trees furnished and planted.
N. B. Over **200** varieties of Flower Seeds, just arrived by Express from England. Call and get a catalogue. THOS. HISLOP,
april27 Seedsman and Florist.

**HOMINY.**—The real southern Hominy, can be had at all times, at 235 East Water st.
je20 H. REED

**TWO THOUSAND DOLLARS** to Loan, in sums of $1000, on City or County property, at 12 per cent interest. Sums will be furnished also, of $50 to $500, on 30 to 60 days time, on good security.
aug28 GEO. E. H. DAY

**CARD PRINTING.**
EVERY VARIETY of Wedding Cards, calling and business Cards, Bill Heads, &c. &c., can be done on the shortest notice. Also,
**CARD ENGRAVING**
Done in the best style and without delay, at BIRD'S BOOKSTORE,
une28 17 Wisconsin street.

**WINDOW SHADE MANUFACTURER.**
**THOMAS VAUX,** *(from New-York,)* WINDOW SHADE MANUFACTURER, Prentiss' Block, opposite City Hotel, Milwaukee.
He has on hand a good assortment of the latest and best styles of washable Transparent Window Shades.—Store Shades and Screens made at the shortest notice.
Emblems painted on Shades for I. O. of O. F., I. O. of R. M., S. of T., &c. sept29

**BONDS AND MORTGAGES!**—Any person having Bonds or notes secured by mortgages, can find a purchaser (if the security is satisfactory,) by calling at the office of GEO E. H. DAY

**WANTED**—$2000 in City and County Orders also, $1000 in Railroad Orders and Scrip, in exchange for Goods, at ROGERS',
je26 No. 173 East Water st.

**LAND WARRANTS,**
UNDER ANY or all the laws of Congress, from the Revolution to the late Act granting Bounty Lands to officers and soldiers who have been engaged in the Military Service of the U. S., obtained upon the most reasonable terms. I have an agent in Washington who has long been familiar with business in the Departments who will attend to any business promptly. I will procure Land Warrants, Extra Pay, Back Pay, or any other claims on the Government at Washington.
GEORGE E. H. DAY,
junel Dickerman's Block.

**NOTICE—EXTRA.**—From this time forth, I shall charge 12 per cent, interest on all accounts past due, from those who trade elsewhere.
july24 HERBERT REED.

**GOOD BROOMS**—For one dollar a dozen, or one shilling apiece, at H. REEDS.

**HONEY**—Always can be found at 235 East Water st
je2 H. REED.

**WISCONSIN MARINE AND FIRE INSURANCE COMPANY.**
THIS COMPANY continue to effect Insurance both in the Marine and Fire department, on liberal terms.—They also receive money, on deposite, and transact other monied operations, in which by their charter they are authorized to engage.
Special rates of interest allowed on sums deposited for stated periods.
Exchange on the principal cities of the Union to be had at low rates.
Remittances made to any part of Great Britain and Ireland. ALEX'R MITCHELL, Sec'y.

**DRAB BEAVER HATS**—W. H. BEEBEE & Co's style, a nice article, very light and suited to summer wear, at 173 East Water street.
je20 L. P. ROGERS.

**GOLD PENS**—Just received, the best assortment of GOLD PENS that has been brought to this market, and for sale cheap for Cash, at the Irving Book Store, 146, United States Block.
oct12 PERRY & HULL.

**NOTICE**—Having by fair dealing, and an invariable adherence to the **ONE PRICE** system, built up a good paying business, have lowered the price of my goods *ten per cent,* and consequently cannot be *undersold* by any other store in the city. Some *Strangers* may doubt my word; if so, it will be for their interest to make my acquaintance immediately. HERBERT REED,
September 1st, 1852. 235, East Water St.

**DRIED PLUMS, PEACHES, &c.,** just received from the east. June7 H. REED.

**UNCLE BEN**
Has just received his fall Stock of
**HATS AND CAPS,**
Ladies' Fur Gloves and Mitts, Ladies' Muffs, Victorines and Cuffs. Also Ladies' and Gents. Buffalo Robe Over Shoes, &c. &c.
This Stock is complete and is ready for inspection. For sale at low prices for Cash.
Please call at **178 E. Water St., Milwaukee.**
oct5 THROOP & BAILEY.
Milwaukee, Oct. 2, 1852.

**COUNTY ORDERS.**—The highest price paid for County and City Orders by DAY & COE.
oct15

**NEW GOODS**—Having a large stock of New Goods on the way from New York, I shall hereafter be enabled to keep a better assortment, and give better satisfaction than ever before. I return my sincere thanks to my old customers for their unfailing patronage, and will endeavor to merit its continuance. HERBERT REED
September 2d, 1852.

**BLANK BOOKS, SCHOOL BOOKS, STATIONERY**
*No. 165 East Water street, corner of Michigan,*
MILWAUKEE, WISCONSIN,
NOW RECEIVING, a large stock
**Blank Books,**
Long and broad Day Books, Journals, Records and Quartos, in full and half Binding; Paper, Leather and Tuck Memorandums; Bar, blank and Letter Books of all kinds.

**TO MONEY BORROWERS,** who wish to borrow in sums of not less than $500 to $1000, and up to $5000, I would say, that I will endeavor to procure money for from three to five years, on Bonds and Mortgages, at 10 or 11 per cent interest, payable semi-annually in New York. april17 GEO. E. H. DAY.

**LAMP OILS**—Of all kinds, and of a superior quality. Also Camphene and Burning Fluid, a first rate article, for sale cheap for cash, at the "Milwaukee Oil Store," 111 East Water street.
feb8 L. P. SWIFT.

**PRODUCE AGENCY.**
**N. G. STORRS** would respectfully inform his friends and the public generally, that he will attend personally to the disposing of Flour, Wheat and other grain and also all other kinds of Farmers produce that may be consigned to him. He will also attend to purchasing any goods that may be ordered, and make returns of Bags and Money or Goods with promptness and fidelity.
He flatters himself that from his thorough knowledge of the Milwaukee market he will be able to obtain higher or at least, as high prices as those who come in with their own produce, and make purchases of goods quite as low as they can.
Office near the Railroad Depot.
Milwaukee Sept. 1st 1852. sept4-wtf

**160 ACRES OF LAND,** adjoining the City, at a bargain, by which a few thousand dollars can be made within three years.
Also Houses and Lots for sale in good neighborhoods in the City.
sep7 GEO. E. H DAY.

**CLOCKS, LOOKING-GLASSES, PLATES, &c.**
**J. W. STILLMAN & CO.** Number 132 United States Block, East Water street, Milwaukee, Wisconsin, wholesale and retail dealers in all kinds of
**Clocks, Looking-Glasses and Looking-Glass Plates, Portrait and Picture Frames.**
Among their stock may be found every style of eight day and thirty hour Clocks; also office and church Clocks. Also, extra ornamented Pier Glasses of the first quality; French Plate, Toilet and common Glasses of all descriptions.
Looking-Glass Plates of all sizes; and a large assortment of Portrait and Picture Frames,
J. W. STILLMAN & CO.
Milwaukee, April 15, 1851.

**WISCONSIN SEED STORE.**
**THOMAS HISLOP,** *SEEDMAN* and *FLORIST,* takes leave to announce that he has received direct from London, a large and varied stock of
**Farm, Garden and Flower Seeds,**
Comprising Ruta Baga or Swedish Turnip, in several improved varieties; Yellow Bullock, Hybrid and White Turnip, Carrot, Parsnip, Onion, Clover, Pumpkins, Squashes, &c., for the farm; also every useful variety of Vegetable Seed, with some hundred kinds of choice Flower Seeds, all of which he will sell on reasonable terms for Cash, at wholesale or retail.
Catalogue of Seed may be seen on application. Early orders are requested.
No. 25 Wisconsin street, march1 d&c

**1852. HURRAH FOR THE 1852.**
**NEW-YORK CHEAP CASH STORE!**
**FIRST AND GREAT ARRIVAL OF**
**New Fall and Winter Goods,**
**Of the Latest Importations, at**
**MACK'S**
**NEW-YORK CHEAP CASH STORE,**
*194 West Water st., Milwaukee, Wis.*
THE Proprietors of this well known and far-famed Establishment, take this method of informing their numerous customers in town and country, and the great public generally, that they have just received, and are now daily receiving, until the close of navigation,
**New and Choice Styles of Goods,**
not found at any other establishment in town. Their arrangements are so complete that they can, and do pledge themselves that they will sell every piece and style of
**GOODS AS LOW,**
as they can be bought at the most celebrated cheap stores in New York or Boston.
They would especially invite the attention of Ladies to their assortment of
**DRESS GOODS,**
*Embracing the most modern and richest styles.*
**SILKS**—Black, changeable, striped and plaid, of the best quality and newest designs, and exceedingly lustrous; from three shillings a yard to the most costly.
French and English Merinos, Lombazines, plain and figured Alpaccas, Paramettas, Linen Poplins, and Lyonese cloths, will be offered so cheap, that they can be bought for common wear.
18,000 yds Muslin de Laines and Cashmered'Ecosse; very fine goods, from 1s to 2s a yard—worth more than double.
154,000 yards French, Scotch, English and American Ginghams and Prints, every variety of style and quality, at astonishing low prices, from 6 cents upwards.
**WHITE GOODS.**
They offer the strongest inducements, and are confident they cannot be excelled. They offer the best of Bishop Lawns, India Linens, Book, Muslins, Spotted Muslins, Plain and Chequered Cambrics, from 1s a yard upwards.
Also, a very large assortment of Curtain Muslins, and Irish Linens, at reduced prices.
*SHAWLS! SHAWLS!*
The variety of Shawls in the New York Store is complete, and extensive, and the following schedule, will clearly show: ...
White Crape, plain and embroidered, a very rich article, Black and colored silk.
Printed and wrought cashmere,
Plain and printed De Laines,
Cashmere, Broche, long and square.
Bay State, Empire State and Scotch, &c., of all sizes and colors, at manufacturers' prices.
We also have every style of Visites.
French Broadcloths, Doeskin Cassimeres, Sattinetts, Kentucky Jeans, Flannels, Vestings, &c., which we import ourselves at prices below their value.
Our large assortment of beautiful CARPETINGS we offer at cost price.
Muslin and Lace Under-sleeves; the latest style of flowing ditto; Chemisettes, Muslin, Cambric and Lace Collars, Lace Capes, and Cambric Handkerchiefs, Ribbons, Flowers, Gloves, Hosiery, Trimmings, &c., in great abundance, and extraordinary low prices.
**IN DOMESTIC GOODS,**
*The New-York Cheap Cash Store knows no Opposition! ... Admits no Rival!*
... can, will and does out-sell and under-sell any establishment, wholesale or retail, west of New York.
**This is Strong Language!**
But it is a happy fact that we can support it with an abundance of proof!
**One word more, and we've done.**
However great the distance you may be from this concern, it will pay you to ride or walk to the NEW-YORK CHEAP STORE.
may19 MACK, ŒTTINGER & CO.
P. S.—We shall receive daily, from our house in New York, all the new and elegant styles of Goods as they may arrive from Europe.
Country Merchants, Milliners and Pedlars will be supplied at New York Jobbing Prices. sept20eo

**NEW STYLE CAPS.**
A NEW and beautiful style of Caps—latest fashion—can be found at 152 East Water street.
apl1 J. H. SILKMAN.

**MUST BE SOLD, and WILL BE SOLD**
**CHEAP FOR CASH!**
**NEW GOODS FOR THE FALL TRADE!!**
**F. WARDNER & CO.,**
**183 East Water Street, Milwaukee,**
HAVE just received a large portion of their Fall Stock, which they intend converting into CASH with all possible despatch, in order to make room for others, which will be forwarded shortly. The stock is complete, varied and fashionable, and will positively be sold ...
*CHEAP FOR CASH.*
The following list comprises a part of the stock:—
Dress Calicoes, Ginghams, De Laines, French and English Merinoes, Coburgs and Alpacas, Dress and Bonnet Silks and Satins, Long and square Bay State and other shawls, Flannels, Blankets, Sheetings, Shirtings, Towelling and Table Linnen, Linseys, Tweeds, Sattinets, Sheep's Grey, Kentucky Jeans, Drillings, Umbrellas, Cotton and Woolen Yarns, Gimps, Fringes, Misses' and Ladies' Bonnets, Cap and Bonnet Ribbons, Laces, Worked Edgings and Insertings, Hosiery, Gloves, Artificial Flowers, Dress Trimmings, &c. &c.
Remember the Address, **183 East Water Street.**
September 20th, 1852. sept30-d&c

**GLOVES, HOSIERY, SUSPENDERS, &c.**—A large variety, at extremely low prices, at ROGERS' Hat, Cap, Clothing and Furnishing Store,
e26 173 East Water st.

**MARKET BASKETS**—All sizes covered Willow Market Baskets, Clothes Baskets, Wooden Bowls, Sugar, Butter and Flour Buckets, Keelers, &c. &c. Just received from the East, by
sep25 HERBERT REED.

**TO THE FARMERS OF WISCONSIN.**
**Western Agricultural Book Depot—Irving Bookstore, 146, U. S. Block, Milwaukee.**
THIS day received, the largest and most valuable assortment of these works ever brought to this State, comprising many new and valuable things. We are prepared to furnish any work from the catalogue of C. M. Saxton, Agricultural Book Publisher, New York, either from our counter, or per order, at great reduction from old prices. Catalogues furnished *gratis* on application as above.
PERRY & HULL,
oct15 146 U. S. Block.

**DAIRY SALT.**—Some superior rock salt, for dairy and table use, can be had at
je20 H. REED'S.

**OPAQUE QUILLS**—No 80, this day received.
oct21-d&c S. CHAPMAN.

**McELLIGOTT'S MANUAL**—A good supply received this day at the Irving Bookstore,
oct23 146, United States Block.

**CHEAP LITERETURE,** including Coopers' Scott's, Bulwer's, Dickens', Pickering's, Grey's Southworth's and James' Novels in complete setts, together with all the recent publications of the day. A few copies of the Mysteries of Paris, Wandering Jew Mysteries of London, &c., &c., at Irving Bookstore, 146 U. S. Block.
oct23 PERRY & HULL.

**AGRICULTURAL DEPARTMENT**—Comprising all new and popular works, and the largest and best selected stock to be found in any store east or west, at publisher's prices for CASH. I. A. HOPKINS,
nov11-d&c 15 Wisconsin-st.

**E. GILLESPIE.**
IS now PERMANENTLY located on the Corner of Mason and Main streets, and will keep constantly on hand for his Customers and the Public generally,
**Groceries, Vegetables, Poultry and Game.**
Please call and purchase.
Milwaukee, Nov. 9, 1852. nov9-dtjune1.'53.

**FANCY FLOUR.**
JUST received at **235** East Water street, some of the best Flour I have ever before offered for sale. *No charge* if it does not prove satisfactory.
nov9 H. REED.

**KUMMERFELD'S CELEBRATED HEALTH RESTORER,** radically cures and exterminates all kinds of herpetic eruptions of the skin, and has proved itself highly successful in many thousands of cases, as an infallible remedy in Germany, for more than seventy years.
Price only 75 and 37½ cents per bottle. Sole Agents, Eydam & Friedenthal, 287 Bowery, N. Y. Agency in Milwaukee, C. OTT, Bookseller,
nov9-dlweew. 275 East Water-st.

**FOR SALE, AT A CHEAP RATE.**—An English made double barrelled Shot Gun—real Damascus twist barrels. Apply at this office.

**STEAM PLANING MILL,**
**LUMBER, AND THE WOODWORTH PATENT.**
WE are prepared to furnish our customers with Lumber of all descriptions, both planed and unplaned, a large amount being kept constantly on hand, at our Steam Planing Mill in the 4th Ward, and at our Lumber Yard in the Third Ward, near the "Red Warehouse."
Lath, Pickets, Shingles, Cedar Posts, Pump Tubes, Eave-Troughs, Candy, Soap, Candle, Saleratus, and other Boxes, in abundance. Also, Sash, Doors and Window Blinds.
All kinds of custom Planing, Matching and Sawing done with neatness and dispatch.
*.* We are the owners of the Right to run the WOODWORTH PLANING MACHINES, in the State of Wisconsin, (the only Planing Machine worth a *Rush* in the world.) Any information in regard to the purchasing Rights, or Machines—a supply of which we keep on hand—can be obtained by personal application, or by letter, addressed to SMITH & McVICKAR.
Milwaukee, Oct. 19, 1852. oct19-d&c

**FLOUR! FLOUR!!**
EXTRA AND SUPERFINE FLOUR, put up for Family use, and warranted, for sale at CLARK'S CASH STORE, No. 39 Spring street.
Also, all kinds of GROCERIES and PROVISIONS, low for cash. june10

**GOLD PENS**—Bagley's superior medium, commercial, and large pens. Ladies' Pens in silver and Gold holders—all warranted. Also cheap pens not warranted. oct21-d&c S. CHAPMAN.

**CRANE'S PATENT COMPOUND SOAP.**
WARRANTED to do no injury to Clothing, and to be the best Soap preparation in use. A half pound is all that is required for the washing of all that ten gallons of suds will soak, and *dispensing entirely with boiling,* which no other preparation PRETENDS to do, and the use of the WASHING MACHINE and RUBBING BOARD; thereby saving the expense of fires and the most severe labors of the washing day, and also the entire wear and tear of the Clothing [to say nothing of the hands,] in washing, which is frequently the most destructive to which clothing is subjected.
The Suds after the wash, is the best article for the cleansing of painted surfaces, wood work, oil cloth, carpets, iron railing, &c., that many ladies in this city who have tried it, ever saw.
Warranted the best Soap in use for removing grease spots from clothing, the cleaning of summer Hats, etc excellent for bathing, especially in sickness, leaving the skin soft, clear and PERFECTLY CLEAN, and in washing, not making the hands sore like preparations containing soda.
Ladies! the above is no HUMBUG! as numerous testimonials of those who have used it will demonstrate, and to the truth of which the reputation of the subscriber is pledged. All he asks is that it shall be proven, according to the directions accompanying each package. Ladies try it.
Sold at most of the Groceries in the city.
Manufactured and Sold at Wholesale, at No. 25 Wisconsin street, Milwaukee, by E. D. LADD,
une24 Proprietor of the Patent for Wisconsin.

**LARGE! SPLENDID!! ASTONISHING!!!**
**J. C. GRIDLEY & CO.**
*LUDINGTON'S BLOCK, CORNER OF WISCONSIN AND EAST WATER STREET,*
Have received their immense stock of
**Dry Goods, Groceries, Crockery, &c. &c.**
And will be in receipt of further supplies weekly during the season.
There is no use in trying to sell DRY GOODS, GROCERIES, CROCKERY, Glass-Ware, &c., cheaper than we can sell them—it can't be done, no how! The unparalleled success of this establishment comes from the fact that it is the
**Best place to buy Honest & Strong Goods!**
handsome, fast-colored, and fashionable, fresh from the looms of the manufacturers of every part of the world—Europe, Asia, Africa and America—bought at a great sacrifice, and offered to the public at nearly their own price.
Untiring industry and long experience enables us to offer the most extraordinary temptations in every kind of
**Dry Goods, Silks, Satins, Dress Goods, Linens,**
Cassimeres, Broadcloths, Sheetings, Shirtings, Domestics &c., either by the yard, bale, bundle, box, cart load, car load, or boat load, at prices lower than any house in the United States.
**FAMILY GROCERIES.**
Choice and well selected—cheaper than the cheapest, "Low prices and entire satisfaction," is our motto; and we invite all just to drive down and see for themselves, and partake of bargains.
Our recent arrival of TEAS, are pronounced to be entirely unequalled as to strength, flavor and cheapness and our recent purchase of
**China, Glass and Earthenware,**
will be found not inferior as to quality, style and price, any in the city, to which we invite the inspection of our patrons and the public.
J. C. GRIDLEY & CO.
Milwaukee, June, 1852.

**NEW DRUG STORE.**
**JAS. B. DUNLAP,** would respectfully announce to the citizens of Milwaukee, that he has opened a DRUG STORE at **108** West Water st four doors north of Spring street, where can at all times be found a full assortment of
**Medicines, Paints, Oils, Dye-Stuffs, &c.**
Medical Prescriptions put up at all hours, with accuracy and dispatch. jan17

**IMPORTANT CHANGE**
AT THE
**IRVING BOOK STORE!**
The undersigned having purchased the entire interest of I. A. Hopkins in the stock of **Books, Stationery,** &c., at **No. 146, U. S. Block,** would announce to the purchasers of Literature throughout Wisconsin and the west generally, that we are prepared to supply their wants in every department of the trade, at
**WHOLESALE OR RETAIL,**
At the lowest possible rates, for **Cash.** Pledging ourselves not to be undersold, we respectfully solicit a share of public patronage. W. R. PERRY,
August 16, 1852. d&wtf. H. D. HULL.

**SURE CURE FOR THE POTATO ROT.**—MESSRS. WILLIAMS & NOLAND are now manufacturing, at Madison, Wis., an excellent article of HOMINY in the *true, Southern style!* This is the best article of the kind now known, and an excellent substitute for Potatoes.
All orders, post paid, addressed to Messrs. Williams & Noland, Madison, Wis., or to HERBERT REED, Agent, 235 East Water street, Milwaukee, will be promptly attended to. may18

**IVORY HANDLED CUTLERY.**—Just received, the largest and best selected stock of Table Cutlery to be found in this city, consisting of Knives and Forks, in setts of 51 pieces; Dinner and Desert Knives without forks; Butter Knives, Carvers and Forks; Fruit Knives, &c. &c., for sale very low at No. 163 East Water street. June28 F. J. BLAIR.

**A FEW MORE BARRELS** of that excellent Michigan Flour, which has given satisfaction in every instance, for sale by jy9 H. REED.

**MONEY LOST.**
IN LISBON, on the 2d inst., a roll of Bank Bills, amounting to about 60 or 70 dollars, inclosed in a Silk Case. Whoever will return the same to the subscriber will be liberally rewarded.
nov8-w3t pd LUCIUS BOTSFORD.

**SCOTT AND JACKSON,** by J. T. Headly, author of Washington and his Generals, just received, and for sale by oct6 S. CHAPMAN.

**ONLY ONE SHILLING!**
NEW and beautiful styles Printed LAWNS and MUSLINS, received by Express this day. Call soon, as they are going with a Rush, at H. P. PECK'S,
1jdo 130 East Water street, United States Block.

BANKING HOUSE OF KEELAND & HULL,
Milwaukee, October 11, 1852.
LAND WARRANTS for 80 and 40 acres, warranted genuine. For sale by KEELAND & HULL,
oct11-13w1m 217, East Water-st.

**FOR RENT.**
THE North House in the brick block nearly opposite the Episcopal Church, on Jefferson-st. Possession given on the first day of December. For terms, enquire of F. WARDNER, 183 East Water street.
nov8-dlf GEO. A. TIFFANY.

**ROADS AND RAILROADS.**—Lynch's Expedition to the Dead Sea, and the Jordan; Mansfield's Life of Scott; Pulte's Homœpathic Domestic Physician; Progress of Nations, by Seaman; Alexanders' Moral Science, &c., &c. Just received, and for sale by S. CHAPMAN,
oct6 165 East Water street.

**FASHIONABLE HATS.**—I am always supplied with the latest style, from the rival Hatters of Broadway, New York. L. P. ROGERS.
Ju26 No. 173 East Water street.

**TAPE MEASURES,** Thermometers, plain and fancy, for sale by oct21-d&c S. CHAPMAN.

**PICKLES**—10,000 of all sizes, assorted to order, for sale by oct14 H. REED.

**GROCERIES, OIL, CAMPHENE, CANDLES, &c.**
**L. P. SWIFT, 111** East Water street, Milwaukee, manufacturer of Lard Oil, Mould Candles with Sperm wick; CAMPHENE and BURNING FLUID. Also wholesale and retail dealer in
**Groceries, Lamp and Linseed Oil,**
Buffalo and St. Louis White Lead, Glass, Sash, Putty, Fire and Water Proof Paint, Spirits Turpentine, Japan and Varnish, Oil Camphene and Fluid Lamps, Oil, Camphene, and Fluid Wicks and Wicking, Camphene and Lamp Chimneys, &c.
Which he offers for Cash at reduced prices. Our motto is—"A nimble sixpence and quick sale." may21

**FALL STYLES**—Beebee and Genin's Fall style Hats received and for sale by J. H. SILKMAN,
aug25 152 East Water st., Milwaukee

**CONFECTIONERS' MOTTOES.**—For sale by oct21-d&c S. CHAPMAN.

**LOUIS NAPOLEON** and his Times, Life of Kossuth Life of Emperor Napoleon, Life of Empress Josephine, Life of La Fayette, just received at the Irving Book Store, 146, United States Block.
oct12 PERRY & HULL.

**MORE NEW BOOKS**—Now opening at the Irving Bookstore, an endless variety of new Miscellaneous and leading School Books, together with the finest assortment of Juvenile Books, Toy Books, &c., ever seen in this market, all for sale lower than ever at
146 United States Block.
oct23 PERRY & HULL.

**INK.**—Arnold's Writing Ink, in stone bottles, to Schools; for sale by the dozen, very low. Arnold's writing Fluid, one half pint, pint, and quart bottles.—Black Record Ink, various sizes; Arnold's copying Ink; Arnold's Red Ink
oct21-d&c S. CHAPMAN.

**MONOCHROMATIC BOARD,** Crayon Paper, Drafting paper, Profile paper, Crayon Stumps, Black and Chalk Crayons, French Pastill Crayons, &c. &c.
oct21-d&c S. CHAPMAN.

**DR. HUFELAND'S CELEBRATED EYE-WATER,** is undoubtedly the most excellent remedy, and is universally acknowledged to be superior to all other preparations. Its contents are not in the least injurious to health, and to all those suffering with diseases of the Eye, it can be truly recommended with good conscience.
Price only 50 cents per bottle. Sole Agents: Eijdam & Friedenthal, 287 Bowery, New-York.
Agency in Milwaukee, C. OTT, Bookseller,
oct15-dlweew 275 East Water-st

**LETTER PAPER** for $1 50 per Ream. Letter and Cap for $2 50 to $6 00, per ream; Folio Post from $4 50 to $8; Medium, English and American Ledger Double Flat Cap, Colored Medium and double Medium, For sale for Cash. oct29 S. CHAPMAN.

CHAPMAN'S Superfine Wove Letter,
" " Laid "
" " Wove Cap,
" " Laid "
The above Papers were manufactured for City trade, and are warranted the best in market for Counting House use. The genuine to be had only of me.
oct27 S. CHAPMAN.

**PIE PLANTS FOR SALE.**
**CAHOON'S WELL KNOWN SEEDLING,** superior in quality and size to any of the varieties of Mammoth, Colossal, or Victoria, continues to produce new leaf stocks until November, not being affected by the early frosts. This variety was raised by the subscriber 13 years ago from seed, and after being under cultivation that length of time holds good in size, having this year produced stocks weighing four pounds, 14 oz. each.
I will securely pack in boxes, and forward according to directions, ten Roots for $5; five Roots for $3, or one for $1; Cash to be sent with the order. A severe frost does not injure the Roots; they can be sent with safety to any part of the Union.
ALSO, for sale, Dwarf Pear Trees of superior varieties—many of them bearing size. Gooseberry Bushes of best varieties. Quinces and Raspberries, in variety.—Grapes, four varieties. Red and White Dutch Currants, Flowering Shrubs and Ornamental Trees, Bulbous, Flowering Roots, and Dahlias, that could not be beat at the State Fair. 1500 Balsam Firs, Spruce, Hemlock, and Arbour Vitæ, from 1½ to five feet high.
oct28-d1wactw B. P. CAHOON.

**LAMPS! LAMPS!! LAMPS!!!**
F. J. BLAIR has just received a large stock of Cornelius & Co.'s Patent Parlor, Church and Store Lamps and Girandoles. Also two and three Branch Chandeliers, &c., which will be disposed of at low rates. oct27-w

**DR. JOHN STANLEY'S** justly celebrated Rheumatism, and Gout Plaster, for all kinds of Gout and Rheumatism, is at present generally acknowledged to be the most excellent remedy for these great plagues of mankind. The extraordinary efficacy of the same has been proved in innumerable cases. Price only 25 cts. per Package. Sole Agents—Eydam & Friedenthal, 287, Bowery, New York. Agency in Milwaukee,
C. OTT, Bookseller,
oct20-dlweew 275 East Water street.

**STRAY COW.**—Came into the enclosure of the subscriber, on Saturday the 30th of October, 1852, a White Cow, with red ears, about six years old; no other mark upon her that I can discover.
City of Milwaukee—Second Ward.
nov1-dlaw4w SAMUEL BROWN.

**STILL THEY COME.**
More Books at the "Irving," No. 146, U. S. Block.
20 SETTS Thrall's Hydropathic Encyclopedia. Marcrocosm and Microcosm, or the Universe, Without and Within, by Fishbough.
Delles Doctors, or a Glance behind the Scenes, by Cramer. A full supply of the above by this morning's Express, and for sale at New York prices.
PERRY & HULL,
oct30 146 U. S. Block.

**FOR SALE,**
**A LARGE BRICK HOTEL,** known as the DELAVAN HOUSE, in the flourishing village of Delavan, Walworth Co.
Said House is nearly new, 42 by 60, three stories high besides basement—is very conveniently situated and arranged with a large Barn, two Wells, and about 1¼ acres of land attached.
Possession given immediately; will be sold low and time given if desired, on most of the purchase money.
For further particulars address the subscriber at Delavan. oct30-dac S. A. PHOENIX.

**MUSIC FOR PARTIES.**—G. C. Stevens, will furnish Fashionable Music, for Parties, with figures and good calling, with any number of Musicians, at prices to please.
Inquire at the United States Hotel; at J. R. Treat's, 142 East Water street; or at Mr. S.'s Concert Hall, 126 East Water street.
Mr. Stevens will teach the Violin, Piano and Guitar.
Piano Fortes tuned and repaired on reasonable terms Violins, Guitars, and Accordeons for sale. april29

ON reading and filing the petition of John Paul, Jr. showing that he has a contract for the N. ½ of S. E. ¼ of N. W. ¼ of section 26, Town 7, range 22, from James E. Quaw, deceased; and praying that the administrator of the estate of said James E. Quaw, be empowered and authorized to execute a deed for said land to petitioner;
It is ordered that said petition be heard before me, on the 18th day of December, A. D., 1852, at 10 o'clock A. M. of that day, and that this order be published in the "Free Democrat," a paper printed in the city of Milwaukee, for six weeks successively. H. N. WELLS,
Dated Nov. 3d, A. D., 1852. County Judge.
AUSTIN & DUNN, Proctors. nov4-l6w.

**TO THE LADIES.**
**NEW MUSIC,** at the IRVING BOOK STORE, 146 United States Block—comprising a great variety of the most celebrated and popular Overtures, Marches, Waltzes, Quicksteps, Songs, Vocal and Piano Duets, Polkas, &c.
Several new pieces of the "Uncle Tom" series, New Songs, Negro Melodies, &c., &c.
We have made arrangements to be regularly supplied with NEW MUSIC as fast as issued, and anything we are unable to furnish on demand, will be ordered *without fail* if desired.
Also, a full supply of Violin, Guitar, and Bass Viol Strings; Guitar, Piano, and Violin Instruction Books, &c., &c. PERRY & HULL,
Irving Bookstore, 146, U. S. Block.
Morning News Copy.

**WINTER SQUASHES.**—300 Pumpkins and Winter Squashes, first rate for pies, at
oct14 H. REED'S.

**GAS BURNERS.**
A GOOD assortment of Gas Burners and Chandeliers, can be found at BLAIR'S
oct27-d3t Crockery Store.